Today

At Last They Got Him Money Did It, as Usual Air Wisdom, and Nonsense New Coins for Austria

—By ARTHUR BRISBANE—

It took 15 federal agents, all expert gunmen, to "get" Dillinger. And they got him by surprise, thanks to a woman's "tip that he was to be in a certain theater," a tip supposed to have been well paid for. It was no "detective work." Dillinger was killed as he had killed others, without a chance of escape, like a trapped coyote, and now he knows, if he knows anything, that as a profession "crime does not pay."

Like other conspicuous bandits, Dillinger was rather stupid, and decidedly conceited, a small brain, with a big opinion of himself.

He has the "asymetrical" face of the typical criminal, one eye higher than the other, a face badly formed. His death was inevitable, once the national government took an interest in him, and *offered large cash rewards.*

The reward system seems to produce results. There would always be somebody ready to sacrifice Dillinger's life for $5000, just as he was ready to kill anybody for less than that.

Dillinger was "an Indiana farmboy," born right in this glorious country, not one of those "undesirable aliens" supposed to be responsible for all our woes.

He was jailed and should have been kept jailed, but a parole board let him out to "help his old father on the Indiana farm."

Thirteen Dillinger murders followed that stupid parole.

The movie that Dillinger saw, appropriately, was "Manhattan Melodrama," showing New York gamblers and racketeers. As is usual with criminals, the dead man did not lack self-approval. "I guess," said he, "my only bad habit is robbing banks. I smoke very little and don't drink much."

Henceforth, as regards this world, his conduct will be even more nearly *perfect.*

The War Department's special aviation committee, says the army should have 2320 planes, with corresponding increases in flying men. It also says there should NOT be one department controlling all air forces, which is pitiful idiocy.

Mr. Baker must remember what happened when he was secretary of war and the flying machines of this country sent to Europe were a joke among nations, our flying men compelled to borrow from France and England planes that would really fly.

However, the big men in the army and navy are not fliers, and feel that they should have their little separate flying units to play with.

Colonel Lindbergh recommends airplane engines of 1500 horsepower and Captain Rickenbacker, the outstanding flier of the United States, our greatest "ace" in the big war, recommends planes that will develop 500 miles an hour speed. Both suggestions are good and both have been made repeatedly for years past by General William Mitchell, head of our air force in the big war.

With so many attacks on religion in Germany, Russia, Spain, and other countries, it will encourage the devout to

Continued on Page 9, Column 5

WESTY'S DUKE WILSON'S BEST

By Dave Wilson

Selections Made for a Fast Track

BEST BET—WESTY'S DUKE

Rockingham Park, July 24—H. T. Archibald's Westy's Duke, an easy winner last Saturday, should experience little trouble in making it two straight in the five and one-half furlongs of the third race here today.

The black son of Westy Hogan is meeting practically the same

Continued on Page 19, Column 3

Wilson's Selections at Rockingham

Subject to changes in later editions because of fire.

By Dave Wilson

1—Hasty Peter, The Heathen, Happy Scot.

2—Charlie Dawn, Wax, Colorbearer.

3—Westy's Duke, Prosecutor, Migrate.

4—Informal, Ayston, Dornoch.

5—Pennywise, Khamseen, Little Stoker.

6—Sky Haven, Rock Point, Hernando.

7—Jesse Monkey, Cold Spill, Allenfern.

BEST—WESTY'S DUKE

Rockingham Scratches

1—Pase, Runy Bean, Jim Ormont, Oral, Hasty Peter.

5—Little Stoker.

7—Buck Hero, Inflice, Allenfern.

COPYRIGHT

The contents of the Boston Evening American are copyrighted, 1934, by the New England Newspaper Publishing Co.

RUM CLEANUP ON IN SOUTH END

WEATHER

BOSTON AND VICINITY
Partly cloudy and warmer tonight and Wednesday; probable thundershowers Wednesday afternoon.
High tides 9:12 a. m.; 10:10 p. m.
Sun rises 5:28, sets 8:33.
Light all vehicles at 8:43.

MAXIMUM TEMPERATURES

BOSTON	75	Los Angeles	80
Washington	88	San Francisco	62
New York	82	Seattle	86
Atlanta	91	Chicago	94

BOSTON AMERICAN
EVENING
NEW ENGLND'S GREATEST EVENING NEWSPAPER

VOL. 31—No. 106 Published daily Except Sundays and Holidays by I. E. Newspaper Pub. Co. Entered as 2 Class Matter at Boston P. O. BOSTON, TUESDAY, JULY 24, 1934 2 CENTS ZONE PRICE 3 CENTS

Augustus F. Goodwin Killed by Horse

DILLINGER SLAYER NAMED

PET SADDLE HORSE KILLS GOODWIN

Groom Fails in Trying to Save Employer at Hamilton

Augustus F. Goodwin, society sportsman and chairman of the board of directors of the First National Stores, was fatally injured by a horse in the stable yard of "Brackenside," the Goodwin estate at Hamilton, today.

He was thrown to the ground when the horse he had picked for his morning ride reared. The horse fell on him.

RESCUE ATTEMPT FAILS

Larry Mills, the Goodwin groom, attempted to control the horse and was forced to jump out of his way for safety. He carried the injured man to the house.

Dr. John D. Cocoran of Hamilton and Drs. Albert E. Parkhurst and Peer Johnson, both of Beverly, were called.

"Blackmail," the horse which killed his master, was a qualified hunter. He hunted at Myopia and had been a consistent winner in horse shows along the North Shore and in South Carolina.

HORSE INJURED

The horse, after falling on Goodwin, rolled over and was injured.

Mrs. Goodwin and Miss Frances Goodwin, who were in the house and were with Mr. Goodwin when he died, 20 minutes after the accident, were prostrated with grief.

Business associates and the entire Boston social set were also greatly shocked.

Assistance of coast guard, navy wireless and Maine police was sought to reach Gordon C. Prince of Hamilton, who is cruising Maine waters aboard his yacht, "Northern Light." He is one of several close friends the family wishes to notify.

For many years Mr. Goodwin had been a noted horseman. He maintained stables at Elm Court, Aiken, S. C., where members of his family enjoyed the sport during the winter months. He was a leading figure in the society horse shows here.

He was keenly interested in steeplechases. Three years ago one

Continued on Page 6, Column 4

RUM CLEANUP STARTED IN SOUTH END

Permits of Two Places May Be Revoked in Drive by Police

Boston police and investigators for the State Alcoholic Beverages Commission are engaged in a drive to rid the South End of disreputable drinking places, it was revealed today.

The cleanup drive was revealed with the appearance before the Boston Licensing Commission of police and ABC agents, who demanded suspension of two South End licenses. Decision will be made later.

SECRET PROBE

It was learned that secret investigation has been going on in that section of the city for three weeks, following receipt of complaints from clergymen and other residents.

These complaints referred in part to alleged actions of women drinkers.

The Boston drive was revealed shortly after information had leaked out of government circles that the Coast Guard was sweeping into action in New England waters against ships smuggling bootleg alcohol.

WOMEN PROTESTED

The two drinking establishments named today by authorities before the License Board were the Columbus-Italian Political Club, Northampton street and the Washington Lunch, on Washington street about 300 feet from the Cathedral.

Investigators testified that they observed young women leaving the Washington Lunch "extremely drunk."

The lunchroom is owned and operated by Annie B. Carr.

CALLED HANGOUT

It was described by the investigators as a general hangout for drinks. They further testified of seeing young white girls mixing with negroes.

At the Columbus-Italian Political Club testimony claimed that the club bartenders were serving customers after 1 a. m. One girl, present at the club on the night of July 1st, had become so intoxicated that she was lying across her escort's lap, it was said.

Terror Rides 300 Mad Horses in Flames

By DAVE WILSON

Rockingham Park, July 24—A race carded by the gods and handicapped by fear was run today in the early morning darkness with the glare of flames on the stretch.

Three hundred horses with a single jockey: Terror up.

The mad stampede of terror-ridden thoroughbreds in the night was a sight such as few have ever witnessed. And one doesn't hanker to see it again.

GHOSTLY RACE AND MAD

Fire crazes horses, and horses went mad as, one by one, they were loosed from their flaming stalls and turned out with a slap of a singed hand on hot flanks to run and run and run in the darkness, out on the track and infield, crashing against one another and

Continued on Page 7, Column 1

Roosevelt at Hawaii Isle

By Associated Press

Aboard Cruiser New Orleans With President Roosevelt in Kailua Bay, Hawaii, July 24—The cruiser Houston nosed into Kailua Bay at daybreak today, bringing President Roosevelt to Hawaii Island, largest of the Hawaiian group.

Wounded When Dillinger Was Killed

DR. PISARSKI DR. SLOTT ETTA NATELSKY

Etta Natelsky, bystander at the Dillinger shooting in Chicago, is shown in a Chicago hospital, being treated by Drs. Edmund Pisarski and Irving Slott for a bullet wound. A stray slug, hurtled at the erstwhile Public Enemy No. 1, ricocheted off the pavement and struck her in the leg as she stood near the Biograph Theater, from which Dillinger walked to his death. (Picture from International News Photograph Service.)

Mrs. Tailer to Wed Baron Doverdale

London, July 24 (INS)—A romance which began during a world cruise will culminate in a wedding Thursday, when Mrs. Leslie Cornell Tailer, prominent in New York society and widow of James B. Tailer, New York banker, will be married to Oswald Partington, Baron Doverdale.

Rockingham Park Race Entries

FOR JULY 25

FIRST RACE—$500, claiming, three-year-olds and upward, six furlongs:

Lerack	114	Life of Pine	114
xLittle Wish	108	xKrysa	113
xTimerlane	111	Trovatore	114
xSilverdale	113	xFlying Don	113
xBlack Dream	113	xSeersabit	108
xManager Bill	108	Sandy Joe	111

SECOND RACE—$800, claiming, three-year-olds and upward, five and one-half furlongs:

Bucks Daisy	106	xWildford	108
Prisoner	111	Chickahominy	111
Trapetary	100	Harrow	105
xCalgary Kay	111	Marge	105
xStar Queen	100	xFlag Time	106
Paddock	111	Hogan's Folly	109

THIRD RACE—$800, claiming, three-year-olds and upward, five and one-half furlongs (111):

Hasty Belle	100	Pase	119
Mynah	106	Loggin	100
Short Approach	104	O'Neill	104
Happy Surprise	105	Caterer	118
Silk Flag	105	Race Street	105
Parties	105		

FOURTH RACE—$2500 added, the Dartmouth Handicap, three-year-olds and up, six furlongs (1):

Flying Sailor	102	Slapdash	97
Universe	103	Zelzel	100
xRosatabout	100	Black Hand	102
xHigh Glee	110		

a—C. V. Whitney entry.

FIFTH RACE—$1250, the Fenway Handicap, two-year-olds, six furlongs:

Morning Mail	100	Dandy Prince	106
Paradisical	100	Grandpas Boy	102
High Image	100	Chiawful	100
Lady Laura	113	Star Chase	109

SIXTH RACE—$800, claiming, three-year-olds and up, one mile and one-eighth:

Fair Bill	112	Blake	107
Plucky Lady	100	Lawless Lady	100
G. G. Jones	105	Taffy G.	105
Pal	110		

SEVENTH RACE, $800, claiming, maiden, three-year-olds and up, one mile:

Brisette	103	Bright	103
Daisy Bunka	113	Friar Mark	110
Rose Bunting	110	Monsieur	110
Silver Wrack	107	Masked Prairie	110
Lucky Prince	110	Employment	110

EIGHTH RACE, $800, claiming, three-year-olds and up, one mile:

Speedy Skippy	104	Hickory Lad	107
Butter Beans	105	Toffee	107
Bittybit	102	Postscript	107
Burning Up	110		

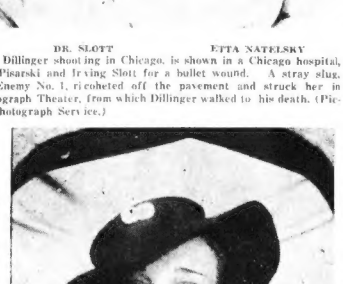

When John Dillinger was killed, he was carrying this picture of Mary Longacre of Cincinnati, a girl friend, in his watch. She also feels the Dillinger bullets, but not physically. (Picture from International News Photograph Service.)

(Picture from International News Photograph Service)

Boston Navy Yard Jobs Pledged by Roosevelt

The U. S. Navy Department plans to have something under construction at Boston Navy Yard all the time, it was revealed today at the Navy Yard by Assistant Secretary of the Navy Henry L. Roosevelt during an inspection tour. He said:

"This year's naval program calls for building of six submarines, 13 destroyers and two leaders. After Jan. 1, as required by treaty conditions, three light and one heavy cruisers have been planned for thus far for 1935.

"How much of this work will be allocated to Boston Navy Yard, I cannot say, inasmuch as bids for the 1935 construction

Continued on Page 6, Column 3

HOURLY TEMPERATURES

7 a. m.	63	10 a. m.	71
8 a. m.	67	11 a. m.	74
9 a. m.	70	12 noon	73

U. S. AGENT COWLEY DID JOB, SAYS LAIT

Other Dillinger Stories on Pages 2, 6 and 7

By JACK LAIT

International News Service Staff Correspondent

Copyright, 1934, by International News Service

Chicago, July 24—The man who has the deepest notch in his gun in the world is Samuel A. Cowley. He is the man who killed John Dillinger. Cowley is first assistant to Melvin Purvis, chief of the United States bureau of the Department of Justice here.

Agents of the department are traditionally instructed that they must have no individual identities. But no departmental regulations are big enough to obscure in anonymity the man who sent three bullets through the world's most notorious bad man.

MUST HAVE RECORDS

I stood beside Cowley last night in the morgue, beside the body of the man whom he had so well killed. Cowley, dressed in somber black despite the blistering heat, gazed down upon the clump of clay he had delivered in the name of the law, pulled at a smelly cigar, and watched the internes go through the routine of identifying as John Dillinger the man he had killed, who I knew was John Dillinger.

I got in the morgue through a series of breaks. With me was a Chicago policeman who happened to be under rather dramatic obligations to me. My credentials read New York, although that very morgue had been part of my reportorial beat for many years.

Dillinger's body lay before me. Spot news. Details were secondary. I was in that basement room for two hours. That was long enough for secondary details to become primary. Dillinger was dead. The next question was, who killed him?

PROVES IT'S DILLINGER

My police friend had not been as impressed or as idle as I had been. It was none of his business. He was a fingerprint expert, and despite the attempt at obliteration, he had Dillinger's deadly mitts beyond possible conjectures on the whorls, loops and deltas in 15 minutes after we got there. I had interviewed Dillinger in the Crown Point jail and didn't need his affirmation—one look. The body was still pink and warm, and I knew it was Dillinger.

That was easy. The whole world would soon know it was Dillinger. But the bureau of identification must perfect its records, and my friend, a policeman whose star was pinned right through his heart was going to hand in a complete and competent report. That was okay. He had his work to do and I had my mine.

I didn't have to file my story for a couple of hours. He had to make his report immediately, and it was one word—"yes."

He could have left then and gone back to his girl in whose room he had gotten the quick tip that a man was shot, probably Dillinger

Continued on Page 8, Column 1

Marie Dressler's Plight Unchanged

Santa Barbara, Calif., July 24 (AP)—The condition of Marie Dressler, film star, critically ill with cancer and heart trouble, was reported unchanged today. Dr. Franklin R. Suzuni said she was in no immediate danger. He holds no hope for her recovery.

Balances and Receipts

Washington, July 24—Today's Treasury balance, $3,312,761,211; U. S. Customs receipts, $13,306,810.

NEIGHBOR DOGS POISONED

It was the dog-house for Braintree's pet dogs today, following the discovery that three dogs belonging to eighbors were victims of strychnine myst.riously administered.

Two collies and a little black terrier belonging respectively to Mrs. Alton R. Briggs, 218 Washington street; Henry Murray 20 Cavanaugh street, and William Farquharson, 19 Cavanaugh street, returned from the customary unaccompanied morning stroll today minus their usual friskiness. Suddenly the Briggs' dog dropped dead and the other two developed convulsions. Dr. J. H. Emerson, veterinary, who was summoned, diagnosed their condition as due to strychnine poisoning. Braintree police are investigating.

Today's American

AMUSEMENTS	14
AUSTEN LAKE	17
BRIDGE (Mrs. Culbertson)	10
CAST INTL. EDEN	11
CLASSIFIED ADVTS.	23
COMICS	20, 21
CROSSWORD PUZZLE	11
EDITORIAL	24
EDWIN C HILL	24
ELSIE ROBINSON	11
FASHIONS	10
FINANCIAL	20, 21
JUNIOR BIRDMEN	22
LOUELLA PARSONS	14
MARTHA LEE	11
O. O. McINTYRE	13
PORT OF BOSTON	9
RADIO PROGRAMS	22
ROGERS—"THIS IS LIFE"	13
SEEIN' STARS	14
SKIPPY	13
SOCIETY	15
SPORTS	17, 18, 19

Revere Nickel Day Coupons in Tomorrow's American

DILLINGER'S FATHER, SISTERS MOURN FOR SLAIN BANDIT

John Dillinger, Sr., is in Chicago today to claim the body of his son, the slain gunman. Although he is ill, the father insisted on making the trip, driving with the undertaker he engaged to get the body.

Frances Dillinger, 13, is the "baby" sister of the notorious John. She is shown here in a happier mood. Today she is mourning her brother's death just as any other sister would mourn the death of a brother she loved.

Mrs. Doris Hancock, Dillinger's older sister, collapsed when she heard the news of his death. After Dillinger's mother died, Doris was "mother" to John, while he lived at home. The funeral is to be in her home.

And here is John Dillinger, himself, for whom the Dillinger family is mourning. His death is being hailed as a victory instead of a tragedy throughout the country. (Pictures from International News Photograph Service.)

FREED BOY, 11, KILLS PAL

By Universal Service

Norwalk, Conn., July 24—Discharged from a reformatory only three weeks ago, 11-year-old Joseph Gall shot and killed Russell Spells, 14, in a feud over an apple tree behind the two-family house in which both lived. Young Gall was promptly sent back to the reformatory.

Death for Eight Smashes Spy Ring

Moscow, July 24 (AP)—The Soviet government has smashed what it calls a pro-Japanese spy ring by death sentences to eight and long prison terms to 15. A series of train wrecks and sabotage in a locomotive shop were laid to the alleged conspirators.

NRA Shows Speed

Washington, July 24 (AP)—NRA, in a burst of speed, has fitted 144 businesses to codes within two weeks. Even the fly swatter and nose-rings-for-hogs industries have been taken care of in the rush.

1200 SEIZED IN AUSTRIAN PLOT

By Associated Press

Vienna, July 24—Twelve hundred Socialists were arrested today in connection with an alleged plot to overthrow the Dollfuss government. It is the biggest roundup since the bloody February Civil War.

Political police found evidence which they said indicated Socialists, Communists and Nazis had merged into a common front for a huge campaign of terror against the Fascist government. . .

Family Bodyguard Now Rides With Dillinger

By Associated Press

Mooresville, Ind., July 24—The best bodyguard that John Dillinger ever had prepared to bring him home today—for burial.

In death, he rode not with desperadoes armed with machine-guns, but with a sorrowing father and a loyal half-brother.

The return today was in contrast to his last visit—on April 8—when he ran a gauntlet of officers to spend a few hurried hours with his family.

A high powered automobile, carrying a small arsenal, carried him over highways and into his father's house that time. A hearse moving ponderously, was his conveyance today.

PRIVATE RITES

The townspeople were eager to look on the body of America's notorious outlaw, who was shot down in Chicago last Sunday night by federal agents, just after he left a motion picture show.

Mrs. Audrey Hancock, older sister of Dillinger, whose word is law in the family, wants the funeral as private as possible. Services will be held at her home in Maywood near here, tomorrow afternoon, unless something develops to change the plans.

If the sister has her way, the townspeople, many of them sympathetic to the Dillinger family, will not have a chance to look at the dead man.

From Indianapolis, and the surrounding countryside, however, thousands of persons are waiting a chance to look on the features of the man they feared in life. City and state police prepared to control large crowds.

The Dillinger clan—from all around the countryside—had gathered today to receive the former boy, who in 14 months became the nation's most desperate bank bandit. The meeting place was at the Hancock bungalow on the outskirts of Maywood.

WOODEN CASKET

Dillinger's funeral will be devoid of the glitter of the burial of the gangsters of the prohibition area. He will be placed in an inexpensive, wooden casket. Burial will be conducted as simply as the public will permit.

Over protest of some persons whose own dead lie in Crown Hill cemetery, the body will rest beside that of the outlaw's mother in Indianapolis.

Dazed Father Waits Dillinger's Body

By Associated Press

Chicago, July 24—Patiently, John Dillinger, Sr., waited through last night for the body of his son.

Bowed with sorrow and nearly seventy years of toil, the Hoosier farmer was dazedly acting out the final chapter of a sordid tale of crime.

The body of his son, the outlaw, who brought notoriety to the stooped farmer and peaceful Mooresville, Ind., resident, lay bullet-torn on a county morgue slab. Permission of federal authorities was awaited to start Dillinger on his last ride.

In his slow drawl father Dillinger did not condone or blame his errant son's deeds; his end was probably better than capture, he said:

"As a would have wanted it that way. It was probably better he was shot than arrested again. But he got a tough break as a boy when he was sentenced to from ten to twenty years for his first offense."

Crowds greeted the father as he arrived at the undertaking parlors. Each new detail of the sensational killing whetted the insatiable mob's appetit for more Dillinger glimpses.

The battered hearse was almost torn to pieces by memento seekers. It had to be locked away . . .

Worker Killed in Swift River Crash

Gilbertville, July 24—Jess Bradford, 28, was killed here when a load of concrete at the Colebrook-Swift River tunnel tipped over on him, crushing him. Andrew Bujack, foreman at the shaft, suffered a broken leg.

Both men saw the loaded car of concrete start to tip and rushed to balance it, but were caught as it plunged. Fire broke out following the accident, causing a loss of more than $5000.

DILLINGER PALS MOURN DEATH

By Universal Service

Columbus, O., July 24—From cells in death row at Ohio Penitentiary, two former accomplices today mourned John Dillinger.

They are Harry Pierpont and Charles Makley, sentenced to death for killing Sheriff Jess Sarber while liberating Dillinger from the Lima, O., jail last October.

Makley said:

"It's too bad he wasn't taken alive for Johnny might have told who got him out of the Crown Point Jail."

Pierpont interpolated:

"They got him out of Crown Point just 13 minutes before he was to have given a deposition that would have cleared us. He would have told who got him out.

"It isn't our place to tell. I've never ratted on anyone yet and won't begin now."

Pierpont insisted "someone in the governor's office at Indianapolis but not Governor McNutt" was responsible for the Crown Point escape.

Pierpont denied Dillinger figured in the recent South Bend, Ind., bank robbery, saying, "no one as smart as Johnny would rob a bank Saturday afternoon after cash is locked up."

LANGER GAINS OUSTER POINT

By Universal Service

Bismarck, N. D., July 24—Governor William Langer, ousted from office by a state supreme court decree which found him guilty of a felony, gained strength when the State's Attorney General P. O. Sathre, informally ruled that the legislature might meet legally at any time to consider impeachment questions.

Lieutenant-Governor Ole Olson who replaced Langer in the executive offices, held his political lines however, by continuing to fire Langer appointees and appoint his own forces.

The Senate had only 18 members present and lacked a quorum. The House had 53 members and also lacked a quorum, so both bodies adjourned to rally strength so they might legally bring impeachment proceedings against Olson under the opinion of the attorney general.

Fairbanks Faces New Ashley Charge

London, July 24 (INS)—With Douglas Fairbanks back in England for further work at Elstree on his film, "Don Juan," Lord Ashley's solicitors began today making arrangements for serving papers on him containing new charges against both Fairbanks and Lady Ashley which Lord Ashley added in supplemental proceedings for divorce. Service will be made through Fairbanks' solicitors. Fairbanks resumed his social life in London apparently unperturbed by the additional charges.

Reid Postpones Hop

Wasaga Beach, Ont., July 24—(AP)—Leonard Reid and J. R. Ayling, British fliers, because of sweeping winds today, postponed until tomorrow the take-off on a projected 4300-mile flight to Bagdad, Iraq, in quest of the long-distance flying record.

Borah Flays Monopoly as Enemy of New Deal

By Associated Press

St. Anthony, Idaho, July 24—Senator William E. Borah called for destruction of monopoly today, denouncing it as "the most insidious and most successful enemy of the new deal." The Idaho senator's address to the annual Pioneer Day audience bristled with epigrams—"Monopolies are economic Hitlers"; "The effect of monopoly is to decrease, if not to destroy, purchasing power"; Monopoly has no more rights to exist than any other form of depradation."

"When I discuss the question of monopoly," he said, "I am accused of attacking the New Deal by critics who are unwilling or unable to meet the question presented.

"Do these people contend that when a person attacks monopoly he attacks the New Deal?" he asked.

"The most insidious and most successful enemy of the New Deal, according to its announced purposes, is this power of vast combinations to fix prices and to rake off all the gains which may come to the farmers, the producers or the laborers.

"The defenders of monopoly will not be permitted to hide behind the New Deal. They will have to fight in the open!"

"Figures show conclusively that while there has been some rise in prices of farm commodities, in every instance where that has been place, the rise in the prices of things which the farmer has to buy has far exceeded the rise in the price of his commodities. The farmer can never win out on that basis.

"Some things have been done designed to help the producer and I am in full sympathy with those things. But what I object to, is leaving in our industrial setup this uncontrolled power, which literally manipulates markets and fixes prices, making it virtually impossible for the producer even to realize anything from the Government's efforts, or from his own efforts."

JEWS TO FIGHT GERMAN GOODS

By International News Service

London, July 24—An international drive of tremendous magnitude to boycott German chemicals, medicines and drugs is to be launched August 1, by the Jewish Medical and Dental Association, it was learned by International News Service today.

This association, with headquarters at Woburn House, London, has prepared "black lists," which include all chemicals, patent medicines and standardized drugs made by German concerns or manufactured from raw products turned out by the large chemical companies of Germany.

RUM OFFICERS' CAR LOOTED

Baggage, containing a pint of high grade liquor and other articles, of a total value of $80, was stolen today from an automobile used by two inspectors of the Massachusetts alcoholic beverage commission and parked on Columbus avenue near Arlington street.

Inspector Dennis J. O'Connor of 93 Strickland street, Springfield, owner of the car, and Inspector Harold Whitemore of Sterling street, Wenham, reported the theft to Warren avenue police station.

The pint of liquor, it is presumed, had been obtained by the inspectors to be used as evidence in their investigation of liquor establishments.

The thieves broke open the rear window of the machine and dragged their loot through.

GILCHRIST'S CASH and CARRY BASEMENT

Sale! $1 and $1.50 Famous Silk Ties

Seconds, Odd Lots and Samples from the Largest and Most Famous Maker of Fine Ties in the U. S. A.

29c

A name that is synonymous with fine foulards, everyone knows it! Plain colors, polka dots, allover patterns. Crepes, failles and foulards. Some hand made. Some silk mixtures are included.

$1.69

Seconds from a famous Maker!

Men's Good Quality Shoes

Black leather oxfords with sturdy composition soles. Just 200 pairs, and they'll go like hotcakes!

Street or Sports Cotton Frocks

Misses' Women's 79c

Sunbacks, Shirtmakers, striped voile, pique, broadcloth prints, some organdy trimmed.

49c

Irregulars of our own Famous

Miss Marianna

Silk Stockings that are sold at Gilchrist's exclusively. Heel-within-a-heel. All full fashioned.

Silk Undies

Slips and gowns. Closeouts and seconds . . . fine quality silk.

59c

Bias cut, tailored or lacy styles! Some washed but clean. Great news . . . just when your summer underwear wardrobe needs replenishing. Buy enough of these to finish out the season, buy for Fall . . . but hurry!

89c

Seconds of a very famous name

Men's Fine Shirts

Collar-attached style in solid colors and novelty fabrics. Well tailored, cut full. All sizes.

Misses', Women's Summer Dresses

$2.95

Pastel prints, plain colors. Also monotone and floral designs. Flock dots, gay styles! Also larger women's.

Women's White Shoes

Closeouts from a Western Maker! Seconds from a New England Maker! Washable leathers and kidskin, oxfords and T-strap styles. Cuban and high heels. Sizes 4 to 8 and A to C widths included.

$1.19

$1.39

Seconds! Samples! Closeouts!

1934 Swim Suits

Misses' and women's high fashion all wool suits. Halters, adjustable straps, and bandeaux styles.

Seconds of U. S. Rubber Bathing Shoes .25c

NO MAIL OR PHONE ORDERS.

furnished home or apartment or room let Barbara Holmes do your worrying for you. You'll find her every day at R. H. White

We Wanted to Build the Finest WOMEN'S STORE in America!

Here's How We Did It!

Third: Even more important than stone and steel are the people who serve you in this new "Store of the Future." Careful selection — then thorough, far-reaching training by store executives, has resulted in we believe, New England's most competent personnel, properly informed to be of utmost service to you.

The New SCOTT'S The Store that Dares to be Different! Opens this Friday

See Pages 8-11-15

PEACE TERMS IN CARTER WILL FIGHT KEPT SECRET

PRINCIPALS "SATISFIED" IN SUIT SETTLEMENT

After months of jockeying, the battle over the $4,000,000 will of Nellie P. Carter, whose lavish tips at the Ritz-Carlton are still legend, has been settled out of court—but the settlement terms probably never will be known.

ALL SATISFIED

None of the principals would comment today on the settlement, except to say that they are "eminently satisfied" and that the case is closed.

Under the will originally, Miss Mary MacFarlane, stenographer for a Boston lawyer who occasionally did some work for Miss Carter, was bequeathed $150,000 for "being nice" to the wealthy spinster.

Miss MacFarlane's employer, Attorney Arthur Wellman of Topsfield, was bequeathed $500,000; his wife, Mrs. Jennie Wellman, $100,000, and their son, Sargent Wellman, another $100,000.

Lieutenant James Trimble Brown, former aide to Major-General Fox Conner, commandant of the First Corps Area, also received $100,000 under the will, and in a court hearing some time ago for exoneration by former District Attorney Robert T. Bushnell as a man, who allegedly had lived on Miss Carter's largesse.

Another beneficiary under the will was Mrs. Elizabeth Cunningham Riley, proprietor of "Driscoll," the exclusive modiste shop in Boylston street, who was left that business by Mrs. Mary A. Dolan. Under the Carter will, Mrs. Riley received $10,000.

ALL TIGHT-LIPPED

What any of these principals received under the settlement is not known, so tight-lipped are all concerned in the settlement.

Suit to break the will was brought by ten cousins and the case was due to go to trial in September. At a preliminary hearing, charges were made that Miss Carter, daughter of an oil man, was of unsound mind when she made the will and had been influenced by a circle of close friends.

It was charged that she had been persuaded to give away all but $50,000 of her vast fortune to other than members of her family and to put in a clause that any relative who contested the will was to be cut off without a penny.

Judge Arthur Dolan of probate court, who had been appealed to by the cousins for a ruling on jury issues to break the will, turned down the plea and the Supreme Court upheld his decision. The suit then was set for trial in Superior Court, but the settlement voids this.

COUSINS GAIN

It is understood that under the settlement the cousins receive a larger share than originally allotted them in the will. The cousins are Mrs. Emily L. Barnes and Adele Merriam Coverly of Cambridge, Mrs. Mabel Carter Phillips of Beverly, Everett M. Carter, Julia Barnes Carter and Mary Dilly Wheeler of Leominster, George Grant Carter, William Warren Davis and Samuel Andrew Davis of Haverhill and Hattie G. Carter of New York.

At one time Miss Carter is said to have been worth $10,000,000 and her $20 tips to bellboys and hotel attaches at the Ritz-Carlton made her a favored guest.

When she died her estate was estimated at $3,000,000, but since that time it is understood to have increased to $4,000,000.

ALLEN MORALS TRIAL NEAR END

By Universal Service

Los Angeles, July 24—With the completion of testimony, the prosecution began its arguments for the conviction of Dave Allen, manager of the Central Casting Bureau, and Gloria Marsh, screen extra, on morals charges growing out of an alleged "wild party" they are accused of participating in with Juno De Long.

After telling the eight men and four women jurors, who frequently blushed during the long trial, that he would skip the lurid details of the testimony, Prosecutor Arthur Veitch branded the defense as "the creation of a scenario writer" and declared the claim that Allen and Miss Marsh were "victims of a frame-up" is "absurd."

The maximum penalty on the charge upon which Allen, who controls the film work of 17,000 men and women extra and "bit" players, is 15 years in prison.

Miss Marsh, testifying briefly, admitted she refused to testify before the county grand jury when it investigated the case on the advice of her counsel and on the grounds that she might incriminate herself.

Main Blast Throws Swimmers in Bay

Youngsters, swimming off the Dover street bridge, were treated to an unexpected dive, when the water-main on which they were sitting, burst.

Thrown into the South Bay channel by force of the water, they clambered back, unhurt, onto the bridge, and reveled in the 30 foot geyser.

Ellis Appointed Works Director

Richard H. Ellis, water commissioner of Newton, was today appointed Newton's director of public works by Mayor Sinclair Weeks.

The appointment was submitted to the Board of Aldermen last night and confirmed. Ellis will begin his duties August 1 at an annual salary of $6000.

'Satisfied' in Will Peace

Miss Mary MacFarlane, stenographer, and Attorney Arthur Wellman of Topsfield, who have settled out of court the Nellie P. Carter will fight. Wellman was bequeathed $500,000 originally and Miss MacFarlane $150,000. What they received under the settlement will remain forever a mystery, and the only comment of the principals after the case was closed was that we are "eminently satisfied." (Pictures by Boston Evening American Staff Photographer)

BYRD'S RESCUE PREVENTED BY BLIZZARD

By Associated Press

Little America, Antarctica, July 24—Rear Admiral Richard E. Byrd's skill and sagacity were all that he could count on today in some of the Antarctic's most bitter weather.

An attempt to push a tractor party through to his solitary weather observation outpost was a failure, and he was without radio facilities.

After battling near-blizzard conditions since Friday, the tractor party turned back yesterday.

It had reached only half-way to south.

BYRD RADIO SILENT

Another expedition presumably will be sent for Admiral Byrd when weather conditions improve.

No word has been heard from the expedition leader for several days. His main radio set has been out of order and in his most recent message, relayed on a set which he cranked by hand, he reported he had "a bad arm." He did not indicate his condition otherwise.

Dr. Thomas C. Poulter, in charge of the tractor party which was to leave two observers at the advance base and return with Admiral Byrd, reported by radio yesterday it had decided to turn back.

Most of the flags marking the trail are buried in drifts, he advised, and a blizzard appeared to be setting in.

SNOW BURIES TRAIL

The party was expected to have great difficulty in returning to camp, as snow drifts apparently have all but obliterated the trail. Dangerous crevasses lie along the route.

The group encountered some of the coldest weather of the year, with the mercury dropping to 71 degrees below zero at one time.

Men were obliged to go ahead on skiis to guard against crevasses. Distances were more than doubled by the zigzag course necessary to find the flags.

Pastor, Son Held in Deacon Killing

Moulton, Ala., July 24 (AP)—The Rev. L. P. Rover, arrested in his Baptist Church here as he read his Bible, was held in jail today with his son, William, on charges of murder in the ambushing of Frank Pickens, 51-year-old deacon of the church.

Paul Pickens, a son of the deacon, swort out the warrants after his father's body had been found by a neighbor. Pickens had been shot while riding a mule from his farm to Moulton. Sheriff Ayers said he had been told Rover and his son were seen leaving the vicinity of the slaying.

Most Beautiful Back

Girls who want to "back" their way into beauty should take this advice from Harriette Robinson (above) of Sterling, Illinois. Stand and sit correctly, don't slump, wear shoes with low heels, breathe deeply and let the sun play on your back. Harriette should know, for she is the winner of a back contest sponsored by the State Chiropractors Society of Illinois. She was given 86 out of a possible 100 points by a jury of artists and chiropractors, and won following her own advice. (Picture from International News Photograph Service.)

NATION'S HEAT DEATH TOLL REACHES 535

By the Associated Press

The death toll mounted to 535 today as intense heat blazed down on the nation smashing records for intensity and duration.

The blanket of heat showed signs of lessening at the edges, but in the Midwest, where its devastating effects are greatest, no relief was sighted.

An unofficial 120 degrees temperature was recorded at Muscatine, Ia., and above 100-degree readings were general throughout the Central Western states.

RELIEF IN EAST

The Atlantic seaboard was cooling, hope for relief was held out to the Southern coastal states, and a high pressure area, now over Western Canada, promised relief for the Great Lakes territory.

In Chicago, packers and officials, deluged with record shipments of cattle because of the drought, appealed to government officials to stay the flood of starving animals being bought with federal funds from destitute farmers.

Each day added hundreds of thousands of dollars of damage to crops and livestock.

25 DIE IN CHICAGO

Missouri, at the center of the heat wave, saw 156 perish, and Illinois was second with 120. In Chicago alone, where yesterday the airport thermometer rose to 109 degrees, 28 have died from the heat.

The heat toll for the present wave follows: Missouri, 156; Illinois, 120; Nebraska, 54; Ohio, 45; Iowa, 40; Minnesota, 25; Indiana, 19; Pennsylvania, 13; Michigan, 13; Texas, 11; Kentucky, 12; Oklahoma, 7; Tennessee, 6; Wisconsin, 4, and Georgia 1. The total in the 15 states is 535.

Aid Recipient Dies, Bonds Discovered

Found dead in her room on Warren avenue, South End, Mrs. Anna Donaldson, 50, welfare recipient, was found to have stocks and bonds, once worth $8000 in her possession.

Laura to Play Abroad

London, July 24 (INS)—Laura LaPlante, American film star, has signed a contract to appear in a London stage production, "Admirals All," by Major Beith and Commander King-Hall.

Heart of City Beats to Save Sick Mother From Death

By Associated Press

New York, N. Y., July 24—Mrs. Margaret Berger lies ill under a tent in the yard of the Brooklyn Women's hospital. She might have died, but for the warm heart of Brooklyn.

Mrs. Berger, immediately after becoming the mother of a 30-pound girl, May 29, was found to be suffering from a serious kidney ailment, necessitating an operation. She failed to rally as doctors had hoped, and her strength waned. Fresh air was an essential if she were to survive; fresh air and quiet. She was too ill to be moved daily to the hospital porch.

Someone suggested a tent be pitched in the back yard, and it was done. Carefully she was placed there. Of course, there would be noise—children playing and pianos and mechanical music machine pouring brassy tunes from open windows. Yet it was the only hope.

Two six-story apartment buildings stand close by. From the windows, housewives, working to the music of their radios or with ear pohcing a child's piano practice, saw the tent and wondered. Somebody made inquiry. The word spread that under the little canopy a woman, near death, whose only hope of life lay in quiet and fresh air.

Radios and pianos were hushed. Children no longer screamed and shouted at play, and when they, cries began they were ended quickly by the admonition:

"Remember the poor, sick lady in the tent."

For 10 days now there has been no party in either apartment building. No radio has been tuned or no piano touched. These apartment house dwellers don't know Margaret Berger, yet each day they send flowers.

Mrs. Berger is much better. With in a week or two she will be able to leave her tent and go home well on the way to recovery. The heart of the city, too often libeled, is vindicating that.

Farley Sees U. S. Gains; Britten Finds 'Disgust'

By International News Service

Reno, Nev., July 24—James A. Farley, Postmaster General and Democratic National chairman, says he "finds the political situation splendid" on the nation-wide speechmaking and handshaking tour he is making. He left for Portland, Ore., to speak there today. He said here:

"Roosevelt is stronger than he was when elected President. He is stronger than his own party. His popularity is amazing.

James A. Farley

"As far as the Republicans are concerned, they are easy. They have nothing to offer. All you have to say is do you want to go back to 1932? the answer is No."

"Business is picking up. This is shown by the increase in post-office receipts in the smaller cities. With Congress adjourned business men have no fear of any legislation that might be enacted. We are certain to see a general upward trend in business. I do not hear any squawking anywhere."

By Universal Service

Washington, July 24—With the exception of a few monopolies, business generally is thoroughly disgusted with the recovery program, Representative Britten (R.) of Illinois, said on his return from a tour of the Middle West. Britten added:

"If the administration can offer nothing better as a substitute for unemployment than the breadline, it will be sunk in many major districts in the fall elections. The recovery program has failed to stimulate business sufficiently to care for the excessive demands of NRA."

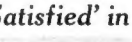

Fred W. Britten

Britten declared Chicago was in many ways an exception, having been "saved by the Century of Progress Exposition. He said:

"Throughout the nation, however, unemployment has not been relieved and there has been no pickup except among the few monopolistic industries which avidly relish the opportunities to grasp everything within sight which the recovery program affords them."

FEET BURN ?

Coward Shoes bring relief

AND

COST NO MORE

$8.85 Custom Grade and higher

Economy Grade $6 to $8

The scientific design and construction of Coward Shoes bring delightful ease to each bone, ligament and tissue in your feet. They live and breathe . . . and let you live comfortably!

On hand several thousand pairs of discontinued patterns at greatly reduced prices. Sold only if we have your size and width on your last.

OPEN ALL DAY SATURDAY

The Coward Shoe

30 West St., Boston

NEAR TREMONT ST

Listen to Bob White Station WNAC 7:30 A.M. Daily

Ready Wednesday

Sale of 3,000 Summer Ties

39c

Such a wide selection of designs, colors, and color-combinations that every man will find plenty of different ones to his liking. All this summer's patterns, all extremely well made. Better get a dozen.

MEN'S FURNISHINGS—STREET FLOOR—MAIN STORE—DIRECT SUMMER STREET ENTRANCE

TONITE at NINE and Every Night

MOONLIGHT MELODY CRUISE $1.00

ABOARD S.S. STATE PIER

No Cruise Sunday or Monday. Lane Piers at So. Side end Pier—Sail at 9 — Before 12 — Continuous Dancing Till 1. Tom Reynolds — Ray Shaw — Mac Silverman.

CAPE COD STEAMSHIP CO.

JORDAN MARSH COMPANY

The Thriftmode Shop still has plenty of Pastel Frocks for late vacationists! $6.95

Tiny gay little two-color jacket dress we've sketched combines pink with blue or white with green so skillfully you'd want it, even if its price were not so appealing! Acetate crepe—fastened with "frogs"—cool as it looks! 11 to 17.

Other frocks to $10.75

FOURTH FLOOR—MAIN STORE

Mail or Telephone Orders Promptly Filled—Call HUBbard 2700

BUS DEATH TOLL REACHES 18

By Associated Press

Ossining, N. Y., July 24—Another name was added today to the list of dead in Sunday's bus accident, the body of the eighteenth victim being removed from the Hudson river at the foot of the hill. Twenty-one other persons were still confined to hospitals with burns, suffered when the bus, loaded with 40 members of a Brooklyn Democratic Young People's League, went out of control and hurtled over a 30-foot embankment at the New York Central railroad tracks.

The body recovered was thought to be that of William Murray, Sr., of 15 Cornelia street, Brooklyn. As nearly as authorities could determine, the bus contained three children, ten women and around 27 men and boys.

Meanwhile, the State of New York prepared for a complete investigation of the tragic accident. As investigation progressed, authorities were more convinced that the bus, ten years old, had faulty brakes and should not have been sent on the road at all.

Boy, 14, Drowns in Athol Lake

Athol, July 24—James Hayes, 14, drowned here while swimming in Lake Ellis. He was swimming from a raft to shore and no one noticed him when he sank.

BISHOP, DIES

Bishop John J. Hamilton of Washington, D. C., dean of the board of bishops of the Methodist Episcopal Church and chancellor emeritus of American University, died in a Boston hospital today. He was 80 years old.

Bishop Hamilton was stricken at his summer home in Arnfield several days ago. He was formerly resident bishop in Massachusetts and was the oldest living trustee of Boston University, where he was in the first graduating class.

Bishop Hamilton was born in Weston, Va., educated at Mt. Union College, Alliance, O., and at Wesleyan, in addition to Boston University, and held pastorates in Newport, O., Maplewood, Mass., and Somerville and Boston.

He is survived by his daughter, Mrs. Helene Hamilton Stafford of Seattle, Wash., and a son, Dr. George Hamilton of San Francisco. Mrs. Stafford said funeral services would be held in St. Mark's Church, Brookline.

Plea for Island Nurses

An order calling upon Mayor Mansfield to allow the Long Island Hospital training school to continue operations until the last class of nurses are graduated, has been introduced by City Councillor John J. Doherty, of Roxbury.

Rogers Peet

Today!

Rogers Peet Suit Sale!

Men's Suits $35 and $45

A MID-SUMMER CLEAN-UP

A season of active selling has made big holes in our stocks all along the line.

We now have broken sizes and broken lots that good merchandising says: "Clear out!"

Taken together they make a very handsome group — with something in every size for everybody.

We have reduced their prices to $35 and $45 for quick clearance.

Suits that were formerly to $55— **$35** now!

Suits that were formerly to $75— **$45** now!

STORE OPENS 8:30 A. M.

ROGERS PEET COMPANY

TREMONT ST. AT BROMFIELD

Formerly Macullar Parker

No Romance Yet for Joan

Joan Lowell, authoress, former Boston newspaper woman and now adventure-seeker, was greeted with a kiss by Lieutenant-Commander Herman Halland, U. S. N., when she returned to New York on the liner Pastores, but she denied any romance. He is an old friend, she said, and will advise her as to a plane she will use on a projected Amazon trip. She has just made a movie, "Adventure Girl." (Picture from International News Photograph Service.)

15 BODIES FACE PAUPER BURIAL

Fifteen bodies lie today in Southern Morgues awaiting burial in Potter's field unless claimed by friends or relatives.

The list published today by Dr. Timothy Leary, medical examiner, follows:

Thomas Montero, 57, who died in City Hospital; Alice Ring, 60, of 9 Maple place, South End; John Rinkus, 45, single, of 5 Ohio street; James Welch, 73, single, of 1 Hanson street; William Callahan, 67, found dead in a doorway at 197 Harrison avenue.

Mark Shannon, 59, single, of 1202 Washington street; Henry Silva, 60, found dead on sidewalk; James O'Donnell, 44, single, of 47 Dover street, South End; James Hamilton, 49, of 3 Asylum street; Helen Gould, 65, single, of 9 Upton street; Robert Kennard, 60, a widower, of 25 Kendall street; Mary Ahearn, 65, single, of 153 Albany street; Patrick O'Brien, 61, widower, of 190 Harrison avenue; Edgar Merrill, 70, single, of 278 Shawmut avenue, and an unidentified colored man.

First 'Air' Train to Fly Next Monday

New York, July 24 (AP)—The first aerial "mail train" is scheduled to fly from New York to Washington next Monday, dropping off "cars" at Philadelphia, Baltimore and the White House.

A biplane and three gliders will compose the aerial train, under the arrangements being completed by Jack O'Meara, 1932 glider champion. Stanley Smith is to cut loose his glider over Philadelphia, and Dr. H. E. Franklin of Michigan University, will do the same above Baltimore. O'Meara hopes to land the glider on the White House lawn, while John Riggs, pilot of the plane, continues to Bolling Field.

Younger Cerrone in Revere Whirl

Antonio Cerrone today announced that he will carry on in the place of his older brother, Mario Cerrone, motorcycle racingdom's "Wild Kid," whose riding thrilled more than 3500 spectators at the new Revere Cycle track, Saturday night last, until he lost to Death in the final race of the night.

Promoter Jimmy Meade today issued general orders to all motorcycle race riders that speeds above 70 miles an hour no longer will be permitted at the Revere cycledrome.

Maine Refuses to Give Up Fugitive

Augusta, Me., July 24—Acting on a ruling by Attorney General Clyde R. Chapman that violation of probation is not extraditable in Maine, Governor Louis J. Brann denied a request for the return to Ossipee, N. H., of 16-year-old Robert Moore, cow with friends at South Portland.

HENRY JACQUES SEEKS DIVORCE

Henry F. Jacques, wealthy Brookline real estate man, who two years ago figured in a separate support hearing in Dedham court, has filed suit for divorce in Reno, Nev., against his wife, Miss Louise F. Jacques, it was revealed today.

At the hearing two years ago, Mrs. Jacques testified that she became suspicious of her husband's attentions to Mrs. Ruth M. Anthony of 208 Fuller street, Brookline. She named Mrs. Anthony defendant in a $50,000 alienation suit.

Mrs. Jacques was awarded $100 a month support and custody of their child.

MOTHER KILLER TRIAL BEGUN

By Universal Service

Los Angeles, July 24—Arguments were begun here in the first portion of the murder-insanity trial of Louis B. Payne, 41.

In the event the jury finds Payne guilty of killing his mother and brother, Mrs. Lucile Payne, 45, and Robert, 15, with a camp axe while they slept, they will then hear testimony as to his sanity.

Through the testimony of Virginia Ball, a fellow student at a business college that Payne married a pistol, the prosecution sought to show that he was considering the crime two months before the murders.

Mary Johnson said the youth appeared sane when he took her to a theater a few hours before his mother and brother were slain.

PUBLIC IS TO BE FILM CENSOR

By International News Service

New York, July 24 — Spurning suggestions of government censorship as a means of ridding motion pictures of sex angles and indecency, New York's Non-Sectarian Clean Film Committee today completed plans for a house-to-house canvass designed to hand 2,000,000 citizens in a public "censorship board."

The Rev. Joseph A. McCaffrey, chairman of the non-sectarian group, announced the canvass will cover Westchester county as well as the five boroughs. Men, women and children will be asked to sign pledges to boycott indecent films.

As the motion picture campaign progresses, the committee intends to take definite stand also against filth in burlesque shows, it was stated. The screen is holding first attention, however.

Father McCaffrey, while definitely opposed to government censorship, accused the office of Will Hays, motion picture "Czar," of having failed to keep pledges to clean house from within.

Foot Bath Ends in Jail Term

If a man wants to wash his tired feet in the family wash boiler, that's a strictly private affair. But if a man throws a boiler at his wife, when she objects to the foot washing, then it's a court matter.

Agrippine Cassacio of Bristow street, East Saugus, knew this today, as he started the first of 30 days in the Salem jail. Judge William E. Ludden sentenced him following testimony of his wife, that Agrippine had thrown not only the boiler at her, but everything else movable in their kitchen.

Roast Pork is delicious spread before cooking with GULDEN'S Mustard

ICE REFRIGERATION

1934 STYLE

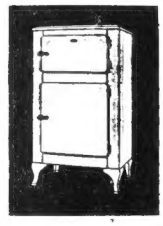

THERE'S a lot of difference between the old-fashioned "ice box" and this new, modern refrigerator. You'll notice the up-to-the-minute design. But that is just part of the story. It's what is inside the refrigerator that really counts. With pure Boston Ice there is an even temperature and a constant flow of circulating air. Impurities and food odors are absorbed by the melting ice and carried down the drain. This active circulation of fresh, "washed" air preserves your foods and lets them retain their natural flavor and juices. Don't think of buying, until after you've seen this new Boston Refrigerator—1934 style. Telephone Kenmore 8160.

The Boston COAL ICE OIL Company

NRA CODE

FIRST NATIONAL STORES, Inc.

Look at this list of **SUMMER FOOD SAVINGS**

STUFFED OLIVES Finast - Fancy Imported Manzanilla Variety — Lge Bot **29c**; Medium Size Bot **15c**; 2 Small Bots **19c**

FANCY NEW CROP **POTATOES 15 LBS 23c**

Richmond Coffee New England's outstanding coffee value. We believe it to be better than many coffees selling at considerably higher prices. Lb **19c**

Sardines	Standard Norwegian in Pure Olive Oil	3 Tins	**19c**
Pink Salmon	Fancy Alaska	2 Tall Tins	**23c**
Evap. Milk	Evangeline	4 Tall Tins	**23c**
Vinegar	Finast Full Strength	Gal Jug **43c** / ½ Gal Jug	**25c**
Beech-Nut	Cooked Spaghetti	2 1 Lb Tins	**15c**
Armour's Corned Beef **Hash**		1 Lb Tin	**19c**
Blue Ribbon	Malt Extract	Lge 3 Lb Tin	**53c**

New Long Loaf — More Slices Finer Texture — Lge 20 oz Loaf **9c**

CRACKED WHEAT **BREAD** — Made from special wheat — Lge 20 oz Loaf **8c**

ROSEWOOD TISSUE	1000 Sheet Rolls Superfine Quality	3 Rolls **22c**
KIPPERED SNACKS	Imported Norwegian	4 Tins **19c**
BOVEX DOG FOOD	All The Food Properties	3 1 Lb Tins **25c**
TOASTERETTES	Just the thing with Soup or Salad	1 Lb Pkg **25c**
SHREDDED WHEAT		2 Pkgs **23c**
WHEATIES	Toasted Whole Wheat Flakes A Ready To Eat Cereal	2 Pkgs **23c**
MINITMIX	Pillsbury's - Makes delicious light biscuits	2½ Lb Pkg **29c**
Wings Cigarettes	Pkg **10c**	Kool Mildly Mentholated Cigarettes — Pkg **15c**

NATIONAL BISCUIT CRACKER SPECIALS

Brown Edge Wafers Pkg **21c** — Royal Lunch N.B.C. 1 Lb Pkg **19c**

Raspberry Creams Lb **25c** — Social Treats N.B.C. Soda Pkg **19c**

CRISCO The Better Shortening — A special saving this week Lb Tin **18c**

CHIPSO Flakes or Granules — 2 Lge Pkgs **29c**

FLIT Kills Flies, Mosquitoes — Will not stain ½ Pt Tin **27c**

MEAT MARKET VALUES

BEST CUTS WELL TRIMMED HEAVY STEER BEEF

STEAK PORTERHOUSE OR SIRLOIN lb **39c**

Hamburger Steak — Freshly Ground Lean Meat — Lb **15c**

Lamb Fores — Genuine Spring - Boned And Rolled If Desired — Lb **12c**

Calves Liver — Best Sliced - Fancy Grade — Lb **35c**

Shoulders — Smoked - Lean Mild Sugar Cured — Lb **14c**

Middle Ribs — Mildly Cured Corned Beef — Lb **14c**

Mackerel Fancy Fresh Lb **6c** — Halibut Fresh Eastern Lb **23c**

CALIFORNIA LEMONS Fancy Sunkist Dozen **35c**

Cantaloupes Large Size 2 For **19c** — Carrots Fancy Native 2 Bunches **9c**

Bananas Male Ripe 4 Lbs **23c** — Cucumbers Native Each **5c**

PRICES FOR BOSTON AND VICINITY

2000 LAUNDRY WORKERS JOIN IN STRIKE

By International News Service

Minneapolis, Minn., July 24—Labor war clouds hovered over Minneapolis again today when inside workers in laundries and cleaning plants went on strike at 5 a. m. They numbered 2000.

Despite a telegram from William Green, president of the American Federation of Labor, the workers decided to join in a sympathy walkout with the 7000 union truck drivers.

A. F. OF L. DISAPPROVES

Green informed N. E. Carle, head of the laundry workers, that the A. F. of L. disapproved of sympathy strikes and that the charter of the workers would be revoked.

The striking truck drivers insist on representing the "inside workers," an issue which is paramount in the present trucking strike.

Carle, however, issued a bitter attack on Mayor A. G. Bainbridge and Police Chief Michael Johannes, declaring:

"Not a shirt will be ironed, not a garment cleaned, until these hirelings of the capitalist class are removed."

Members of the employers' committee, including some 166 firms who employ truck drivers, failed to pass finally upon the suggestion made by the Rev. Francis J. Haas and E. H. Dunnigan, federal mediators on the scene, for a settlement of the troubles, which have stopped the delivery of produce commission firms and slowed up all other trucking activities.

No official statement was issued as to the plan.

TROOPS STILL OUT

Minneapolis was still filled with troops today, more than 4000 militiamen being on duty. Gov. Floyd Olson and Mayor Bainbridge conferred on the question of conveying trucks by police escort when requested, and indications were that such plans will be continued.

Trucks yesterday were convoyed —some 22 of them during the day— by as many as five police squad cars.

Livestock Workers in Chicago Strike

By International News Service

Chicago, July 24—Eight hundred members of the live stock handlers' union, local 517, went on strike today at the union stock yards as 75,000 head of cattle, many of which had been shipped in from the drought-ridden areas, crowded the pens.

Pickets were posted at every gate to turn away members reporting for the day's work.

O. T. Henkle, general manager of the yards, said he would bring in outside help to care for the feeding and watering of stock. Sixty uniformed police and three squads of plain clothes men were assigned to the yards.

The union charged that its employers failed to abide by a wage and working conditions agreement made on June 1 by Federal Judge Philip Sullivan, mediator in the strike of last November.

B. U. Students to See Phone Plant

Boston University summer session students will visit the New England Telephone Exchange at Bowdoin square this afternoon under the leadership of Miss Grace Eyrick. Professor Mervin Bailey will lead another group through the Boston Art Museum.

On Thursday afternoon, Miss Eyrick will visit the Athenaeum Press. On the same afternoon Professor Albert Morris of the sociology department will conduct a group to the Morgan Memorial, social service center.

Open Exams Set on $2700 P. O. Job

Open competitive examination for the position of assistant custodian of the new Boston postoffice building, has been announced by the United States Civil Service Commission. The job carries a salary of $2700 per year, minus a 5 per cent economy reduction and deduction of 2½ per cent toward a retirement annuity.

Applications are to be on file with Manager E. L. Reynolds of the Boston district, not later than AUG. 6.

House Burns Near Waltham Hospitals

Fire in a house near the Middlesex County Sanatorium, and the Metropolitan State Hospital, Waltham, swamped the hospitals and fire departments with hundreds of calls, inquiring for the safety of the patients.

The flames were visible over a wide area, but attendants at the two institutions reported that the patients were not disturbed. Damage to the building was set at $1500.

5-Cent Tunnel Plea Sent to Mansfield

A resolution favoring a five cent bus trip, through the Sumner tunnel, was referred to Mayor Mansfield today after passage by the city council.

Under this fare, no transfer privileges would be allowed. Edward Dana, general manager of the Boston Elevated said that the plan might prove feasible, if buses are charged only 25 cents for each trip through the tunnel.

Turn to the classified page today and select the rental ad that appeals to you. Then go to B. H. White Company and consult with Barbara Holmes. She will save you both time and money.

Millions NOW WANT THE NEW Firestone CENTURY PROGRESS TIRE

THAT TEN MILLION PEOPLE HELPED TO BUILD

EQUAL OR SUPERIOR TO ANY FIRST QUALITY TIRE BUILT ••• REGARDLESS OF NAME, BRAND, BY WHOM MANUFACTURED OR AT WHAT PRICE OFFERED FOR SALE

THE immediate and enthusiastic acceptance of the new Firestone Century Progress Tire started a tremendous wave of buying that is keeping the Firestone factories running twenty-four hours a day to meet this huge demand.

We knew that car owners would replace their thin-worn, dangerous tires if they could get what they wanted in a tire at the price they wanted to pay. We found the answer through ten million visitors to the Firestone Factory at the World's Fair last year. We asked them—"What do you value most in a tire?"—and their answer was—"Give us Blowout Protection, Non-Skid Safety, and Long Wear, at a moderate price." Equip your car with these new Firestone Century Progress Tires, with the massive flat tread, deep-cut non-skid, broad husky shoulders, and Gum-Dipped cords. Tire prices probably never again will be as low as they are today. At these unusually low prices for *first grade* tires, we make it easy for you to buy not only one tire, but a complete set.

And Remember—with every tire you are protected by the new Firestone Triple Guarantee

FOR UNEQUALED PERFORMANCE RECORDS — FOR LIFE AGAINST ALL DEFECTS — FOR 12 MONTHS AGAINST ALL ROAD HAZARDS* (*Six Months in Commercial Service)

4.40-21 **$5.75** **REDUCED PRICES** FOR LIMITED TIME ONLY!

SIZE	OLD PRICE	NEW PRICE	YOU SAVE ON ONE TIRE	YOU SAVE ON A SET OF 4
4.40-21	$6.65	$5.75	$ .90	$3.60
4.50-20	7.06	6.10	.96	3.84
4.50-21	7.31	6.30	1.01	4.04
4.75-19	7.78	6.70	1.08	4.32
5.00-19	8.34	7.20	1.14	4.56
5.25-18	9.27	8.00	1.27	5.08
5.25-21	10.20	8.80	1.40	5.60
5.50-17	10.15	8.75	1.40	5.60
5.50-18	10.45	9.05	1.40	5.60
5.50-19 H. D.	13.03	11.20	1.83	7.32
6.00-19 H. D.	14.47	12.45	2.02	8.08
7.00-20 H. D.	19.83	17.10	2.73	10.92

OTHER SIZES PROPORTIONATELY LOW

BARRABEE SERVICE STORES, INC.
143-149 BROOKLINE AVE., BOSTON—PHONE COM. 4900
WATERTOWN STATION, 40 ARSENAL ST. MID. 3988
OPEN NIGHTS AND SUNDAYS

• See how Firestone Tires are made at the Firestone Factory and Exhibition Building, World's Fair •

• Listen to the Voice of Firestone—Featuring Gladys Swarthout—Every Monday Night over N. B. C.—W E A F Network •

THE TIRE SENSATION of '34 Sells on Sight!

THE OUTSTANDING VALUE IN THE LOW-PRICED FIELD

For those car owners who need new tire safety at a very low price the Firestone Courier Type tire has no equal at these extremely low prices.

Firestone COURIER TYPE

SIZE	PRICE
4.40-21	$4.45
4.50-21	4.90
4.75-19	5.20
30x3½	3.65

Other Sizes Proportionately Low

Process Taxes in State Give U. S. $21,580,533

Processing taxes collected in Massachusetts during the fiscal year ended June 30, according to figures made public by the commissioner of internal revenue, totalled $21,580,533.32, it was announced at the Federal building today.

The total for the entire country is $871,422,585.93.

In Massachusetts the taxes imposed in the following order yielded up to June these amounts:

Commodities, effective date	Collections
Cotton, Aug. 1, 1933	$4,906,194.72
Wheat, Aug. 1, 1933	12,570,000.00
Field corn, November 5, 1933	822,370.16
Hogs, November 5, 1933	1,165,370.40
Tobacco, December 1, 1933	111.99
Rice, December 1, 1933	315,947.50
Sugar, June 8, 1934	14.54
Total	$21,580,533.31

It was pointed at the Bureau of Internal revenue that the collections from a number of these taxes exceeded the official estimates which were made for budget purposes during the latter part of 1933.

COTTON TAX INCREASES

The bureau pointed out that the estimate of the amount to be collected during 1934 from the cotton processing tax was $128,000,000. The collections actually amounted to more than $161,000,000.

In order to enforce effectively collection of the various processing taxes, collectors of internal revenue have employed approximately 700 field deputy collectors, it was signed. Those duties are also required to make canvasses of the territory to which they are assigned. These deuties are also required to examine any questionable processing tax returns.

MAY SELL PROPERTY

Where the tax found to be due has not been paid, the deputies get authority to seize and sell at public auction the property of the delinquent taxpayers or to levy upon and seize bank accounts of the delinquents.

In regard to the methods used in enforcing collection of the tax, it was explained that the processing taxes become automatically due and payable without notice by the collector on the dates fixed by law and regulations. The great majority of the taxpayers pay the tax voluntarily on or before the due date, it was said.

Penalty provisions of Section 3184 of the Revised Statutes are applicable to the processing taxes. When a person liable to processing tax becomes delinquent in meeting his obligations to the government he is subject to a 5 per cent penalty and delinquency interest of one per cent per month.

Such a taxpayer must, therefore, ultimately pay a much larger amount to the government than he would have been required to pay had he met his obligations on or before the due date.

Chandler & Co.
Tremont St. at West

SPANISH GALLERIES
STYLE-QUALITY-ECONOMY-LOWER FLOOR

Stock Clearance

many pieces at

1/2 Price

others at 1/4 to 1/3 OFF

Women's DRESSES

37 Print sheer, crepe dresses, orig. 7.95, price 3.95
36 Pique trimmed sheers or crepes, orig. 10.75, price 5.95
29 Print dresses in cape models, orig. 10.75, price 7.95
30 Coat styles and jacket dresses with print, orig. 8.95, 4.95
22 Printed crepe dresses, orig. 7.95, 8.95, price 4.95
26 Printed jacket dresses, 2-pc. effects, orig. 10.75, 7.95

Misses' DRESSES

38 Plain crepe dresses, two-piece effects, reduced to 1.95
37 Sheers and crepes, orig. 5.95, 7.95, price 2.45
26 Swagger sheer suits and crepe ensembles, orig. 10.75, price 5.95
28 Plain crepes, and sheer dresses, orig. 7.95, 12.75, 2.95
35 Plain and printed crepes and sheers, orig. 5.95, 7.95, 3.95
26 Printed crepes and sheers, orig. 5.95, 7.95, price 2.95
25 Floral print crepe dresses, orig. 5.95, 7.95, price 4.45
40 Plain and printed crepes and sheer dresses, orig. 10.75, price 4.95
35 Summer printed dresses, short sleeves, orig. 7.95, 5.95

Junior DRESSES

48 Plain and printed sheers, and crepes, orig. 5.95, 7.95, price 2.95
24 Plain crepe and sheer dresses, swagger suits, orig. 7.95, price 4.95
15 Print and plain sheer dresses, orig. 3.95, 5.95, price 3.95
35 Printed dresses, orig. 5.95, 7.95, price 4.95
30 Plain jacket models and print dresses, orig. 5.95, 3.95
19 Washable and plain crepe dresses, reduced to 2.95
35 Acetate, print bemberg crepe dresses, reduced to 4.45

Misses' and Junior COATS

28 Wool crepe coats, orig. 19.75, price 5.00
32 Checked Swagger coats, orig. 4.95, price 2.95
26 White and pastel coats, orig. 8.95, 10.75, price 5.95
41 Wolf, Fox, Galyak or Squirrel trim. coats, orig. 22.00, 29.75, price 13.95
46 Fur trimmed or untrimmed coats, orig. 19.75, 19.75, price 10.00
14 Novelty summer coats, orig. 4.95, 5.95, price 3.95
23 Pastel swagger coats, orig. 8.95, price 5.95
20 Wool crepe coats, orig. 19.75, price 8.00
18 Fox, squirrel trim coats, orig. 25.00, price 12.50
39 Wool crepe coats, orig. 13.95, price 8.95
10 Tailored wool and fur trimmed coats, orig. 19.75, 5.00

Women's COATS

27 White coats, crepe weaves, orig. 8.95, 10.75, price 5.95
24 Fur trimmed or untrimmed coats, orig. 19.75, price 5.00
18 Wool crepe coats, jabot collars, orig. 14.95, price 8.95
38 Squirrel, Mole, Kit Fox trimmed coats, orig. 25.00, 29.75, price 13.95

SUITS and HATS

75 Two-piece suits, swagger length, orig. 12.95, price 5.95
6 Linen suits, swagger coats, orig. 5.95, price 2.95
7 Lacey boucle suits, pastel shades, orig. 16.75, pr. 10.00
169 White crepes, lew straws, pique and novelty fabrics crochet tams, orig. 1.00, price 65c
114 Dark colors in straws, crepes, straw fabrics and combinations, orig. 1.95, price 50c

This Paper May Bring Riches

A piece of yellowed parchment, bearing what is believed to be the rare and valuable signature of Button Gwinnett, 39th signer of the Declaration of Independence, may prove to be worth a small fortune to Mrs. Laura Whynot Harlow, a Melrose dressmaker, above. (Picture by Boston Evening American Staff Photographer.)

ATTIC FIND MAY NET $20,000

Forgotten in an attic trunk for 20 years, a time worn copy of the Declaration of Independence may bring a small fortune to Mrs. Laura Whynot Harlow, of 107 Porter street, Melrose.

If the signature of Button Gwinnett, 39th signer of the immortal document, proves genuine, she will be able to command a price of more than $20,000 from autograph collectors.

A. F. GOODWIN IS KILLED

Continued from First Page

of his favorite horses, Landboy, demonstrated a clean sweep in the Masters of Fox Hounds' Steeplechase, bringing thrilling victory to the Goodwin silks.

At the Goodwin home today it was said that Mr. Goodwin rode nothing but strong and had on numerous occasions ridden the horse which threw him and caused his death.

The Goodwin stables included many jumpers and some of the best hunters in the country.

That he met his death in the sport which he loved so well was a tragic coincidence.

He was a director of the State Street Trust company.

In addition to his wife and daughter, he is survived by a stepson, Charles S. Barrell, Jr., and a stepdaughter, Mrs. Betty Barrell Woods.

Mr. Goodwin was one of the prime movers in the attempt to bring horse racing to Massachusetts.

He had pledged financial support to the proposed track in which Bay State society horsemen have evinced considerable interest in the hope that a race track comparable to Belmont Park could be erected in this state.

Preparations for a week-end party for Miss Frances Goodwin that were in progress were immediately cancelled.

Mr. Goodwin was about 58 years old. He was a member of numerous society associations and was vice-president and chairman of the board of stewards of the Eastern Horse Club, of which he had previously been president.

He had membership in the Algonquin Club, the Norfolk Hunt, the Exchange Club, the New Riding Club, the Union Club, the Myopia Hunt Club, Brookline Country Club, the Eastern Yacht Club and the Society of Colonial Wars.

Killed by Horse

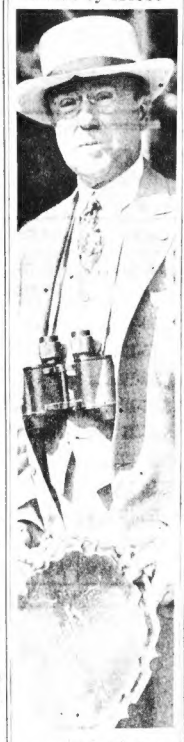

Augustus F. Goodwin, Boston social registerite and sportsman, who was crushed to death at Hamilton today when his mount reared and toppled over upon him. The accident occurred outside the Goodwin stables.

Immunity Given $50 Check Thief

If the thief who stole a purse containing $50 from Mrs. Josephine Fuller of 187 Highland street, Roxbury, will return the contents, the owner will take no police action.

Mrs. Fuller, in making this announcement, explained that $37.50 of the money belonged to an inmate of a home, for whom she just cashed a government check for that amount.

Weinfield's INC.

Our New Down Town Store
1 STATE STREET BOSTON

CLEANSERS AND DYERS
any plain Garment
Except White or Velvet
Thoroughly Cleansed and Pressed
39c Cash and Carry

RUG CLEANSING SPECIAL
9x12 Domestic Rugs Cleaned and Shampooed $3.00
CURTAINS, Cleansed, Plain 49c
FREE MOTOR SERVICE ON THESE ITEMS

FOR AUTO SERVICE CALL
PARkway 6500 or HIGhlands 4200
STORES
391 Dudley St., Roxbury—4402 Washington St., Roslindale
1393 Centre St., W. Roxbury—1634 Great Plain Ave., Needham

$25 FOR TIP ON SCORES IN SONG TRAIN CRASH

By the NEWS TIP EDITOR

The first word of the first real news tip of last week today was mailed to A. S. Anderson of 204 L street, South Boston. Late Thursday he passed word to the City Editor of the Evening American of the grade crossing accident at Monument on the North Shore. Two persons were killed and three others were badly injured.

Anderson not only had presence of mind enough to commandeer an auto and rush the victims to Beverly Hospital, but also to realize the news value of the occurrence. As a result, the Boston Evening American had a complete story 15 minutes after the accident happened.

Second prize, a check for $5—went to a Brockton woman, whose name is being withheld, for her telephone tip about the fire that destroyed several buildings at the Brockton Fair Grounds last Wednesday.

BRIDGE FIRE WINS

S. T. Helvitz of 19 Downer avenue, Dorchester, gets the third prize of $5 for his tip on the three-alarm fire that closed the Summer street bridge last Friday evening.

Awarded $1 each for their alertness in calling Liberty 4000 and asking for the News Tip Editor when they saw news happen were:

Sara Gaff, of Garfield avenue, Revere, who saw two persons burned in a Revere fire.

Jack Brown, 161 Howard avenue, Roxbury, who saw a body recovered at North End Park.

Henry Silverman, 787 Morton street, Dorchester, who saw a man run down by a train in back of the Boston Arena.

Margaret McMullen, 32 Magnolia street, Roxbury, who reported that a woman was found dead.

The person whose name is being withheld on request who reported a boy's death at the Charlestown Boys' Club.

Frank O'Brien, of 225 Washington street, Somerville, for his call Friday about the break of a water main in Union Square, Somerville, and the ensuing flood.

Edward Dalton, 118 Marginal street, East Boston, for informing the American of a parrot's escape.

Ben Segal, of 3 Washington street, for news of the fall of a live wire in Haymarket square.

Joseph Frankland, of Plymouth, for word of an airplane crash at New Bedford.

A person whose name is withheld on request for reporting a West End automobile accident.

All of which should remind you that you, too, might make some extra money—as much as $25—by telephoning a news tip to the Boston Evening American. If you see an accident, a fire, a crime—call the News Tip Editor at Liberty 4000. And remember it's speed that pays. Get your facts in as quickly as you can.

SEC. ROOSEVELT HONORED

Continued from First Page

will not be opened until Aug. 15.

"We are all for a treaty navy, this administration and the Navy Department stand for it. We are short of destroyers and submarines primarily.

"The plan is to have something under construction at the Boston Navy Yard all the while."

White uniformed officers and a company of marines stood at attention outside the administration building as the Assistant Secretary, a fifth cousin of President Roosevelt and third cousin o fthe late President Theodore Roosevelt, arrived and was given a salute of 17 guns.

He was formally greeted by Captain H. E. Cook, acting commandant of teh yard in the absence of Rear Admiral Henry H. Hough, who is on leave, and by Captain Jesse B. Gay, acting commandant of the First Naval District.

The assistant secretary was then escorted through the yard on a tour of inspection which included the new destroyers, Commodore McDonough and the Monaghan, now building in drydocks 1 and 2; the destroyer Farragut, which was being hauled up on the marine railway, and the U. S. S. frigate Constitution, "Old Ironsides."

After the tour, Roosevelt had luncheon with Captain Cook in the acting commandant's home and then left, to another salute of 17 guns, for the Fore River shipyards in Quincy for another inspection.

The assistant secretary came to Boston from Bath, Me., and Portsmouth, N. H., and tonight will leave for his summer home at Skaneateles, N. Y.

Cambridge Church Left $2500 Trust

St. Peter's Episcopal church of Cambridge was remembered in the will of Miss Velma M. Morse of Magazine street, Cambridge, with a bequest of $2500 in trust. Sums of $500 were left to the women's auxiliary of the church, and the women's aid society of the Cambridge hospital.

Tax on Americans in Paris Reduced

Paris, July 24 (INS)—American residents of Paris are the beneficiaries of a decree published today which reduces their assessment for taxation from seven times their annual rental to five times the rental. Other pensions reduced the amount on which Americans must pay income taxes by 20 per cent.

BOSTON'S OUTSTANDING VALUES

GENUINE Steam-Oil-Push-Up PERMANENTS CROQUIGNOLE or SPIRAL $4

PHONE LIBERTY 7581

EUGENE or FREDERIC $4 Complete

With or without appointment—Open evenings—Opp. Jordan Marsh

Artiste BEAUTY SHOPPE
Rm. 310, 3rd Floor, Dexter Bldg.
453 WASHINGTON ST.
Entrance Just as You Get Off Elevator

FIRESTONE TIRES
ALLSTON
PARKVALE GARAGE
164 Brighton Ave. STAdium 0700

FIRESTONE TIRES
CAMBRIDGE
HALE'S OIL CO.
603 Concord Ave. UNI. 5583

FIRESTONE TIRES
NEWTON CENTRE
KERRIGAN BROS.
749 Beacon St. CEN. Newton 4600

FIRESTONE TIRES
ARLINGTON
COLONIAL GARAGE
743 Mass. Ave. ARLington 3220

FIRESTONE TIRES
CAMBRIDGE
HARVARD SERVICE STATION
1040 Mt. Auburn St., Brattle Sq., Cambridge
PORter 1500

FIRESTONE TIRES
NEWTON HIGHLANDS
EARLE JOHNSON
1151 Walnut St. CEN. Newton 3082

FIRESTONE TIRES
BOSTON
FISHER HILL PRODUCTS
All Fisher Hill Stations in Greater Boston. Phone TALbot 5600

FIRESTONE TIRES
CHARLESTOWN
LEIGHTON'S STA., Inc.
80 Chapman St. CHArlestown 1793
And All Suburbs

FIRESTONE TIRES
NEWTONVILLE
NEWTON MOTOR SALES
771 Washington St.

FIRESTONE TIRES
BOSTON
HAYWARD MOTORS
1019 Commonwealth Ave. STA. 3400

FIRESTONE TIRES
CHELSEA
EVERETT AVENUE AUTO PARTS
234 Everett Ave. CHElsea 3250

FIRESTONE TIRES
QUINCY
MANNING & MITCHELL
681 Southern Artery GRAnite 8632

FIRESTONE TIRES
BOSTON
LALIME & PARTRIDGE, Inc.
1255 Boylston St. KENmore 2760

FIRESTONE TIRES
DORCHESTER
HARVARD AVE. GARAGE
18 Harvard Ave. GENeva 9204

FIRESTONE TIRES
SOMERVILLE
WILLOW GARAGE
331 Willow Ave. SOMerset 0408

FIRESTONE TIRES
BOSTON
PACKARD MOTOR CAR CO.
1089 Commonwealth Ave. STA. 0800

FIRESTONE TIRES
EAST MILTON
EAST MILTON GARAGE
264 Granite Ave. BLUehills 9526

FIRESTONE TIRES
SOMERVILLE
HUMPHREYS & MARCIANO
No. Artery and Wash. St. SOM. 7415

FIRESTONE TIRES
BOSTON
SUPER TIRE TREADING CORP.
Fisher Hill Sta. 22; 1286 Boylston St. COM. 8541

FIRESTONE TIRES
EAST WEYMOUTH
SCHOFIELD'S GARAGE
Commercial Square WEY. 1709

FIRESTONE TIRES
WALTHAM
EASTERN AUTO PARTS CO.
917 Main St. WALtham 4084

FIRESTONE TIRES
BOSTON
R. H. WHITE CO.
Tire and Accessory Dept., 5th Floor

FIRESTONE TIRES
MALDEN
EASTERN AUTO PARTS CO., Inc.
182 Eastern Ave. MALden 4000

FIRESTONE TIRES
WATERTOWN
BARRABEE SERVICE STORES, Inc.
40 Arsenal St. MIDdlesex 3988

FIRESTONE TIRES
BOSTON
UNITED OIL CO.
Greater Boston Stations. GARrison 7500

FIRESTONE TIRES
MATTAPAN
CRAIG & SHEDD
559 River St. BLUehills 9569

FIRESTONE TIRES
WELLESLEY
BABSON PARK GARAGE

FIRESTONE TIRES
BRIGHTON
COMMUNITY S. S.
3 Winship St.

FIRESTONE TIRES
MEDFORD
EASTERN AUTO PARTS CO., Inc.
76 Main St. MYStic 6080

FIRESTONE TIRES
WEST SOMERVILLE
CHARLES H. COULTER
Cutter Sq. Service Station
Cutler Square SOM. 0490

FIRESTONE TIRES
BROCKTON
FIRESTONE SERVICE STORES, Inc.
Legion Parkway and Warren Ave.

FIRESTONE TIRES
NATICK
J. ROSEN
Texaco Service Station

FIRESTONE TIRES
WINTHROP
WALTER BAKER
63 Main St. OCEan 2373

FIRESTONE TIRES
CAMBRIDGE
FIRESTONE SERVICE STORES, Inc.
Kendall Square UNI. 9633

FIRESTONE TIRES
NEEDHAM
ADAMS BROS.
101 Pickering St. NEEdham 1449

FIRESTONE TIRES
WOLLASTON
A. C. SMITH
117 Beale St. GRAnite 9340

300 FIRE-MAD RACE HORSES SET RECORD

Continued from First Page

the fences and racing out across the brightlighted counter track.

Eyes bulging, jaws flecked with foam, they ran as terror plied the whip. Their hoofs thundered on the dry turf of infield and track as they raced the far turn and the back stretch, dark shadows rushing by, hardly seen.

It seemed as if the ghosts of all the horses that ever raced were running out there beyond the burning stables.

If there was a winner of that race it was Oral. Oral had been entered in the first race today and in grading him against the field I had been led to believe he was outmatched.

"In a tough spot I figured but, it seems I didn't know."

For it was Oral that gave the first alarm of fire shortly before midnight and aroused George Davis in the burning stable with a shrill whinny and a stamping of his plates. And it was Davis who aroused the others so the horses were loosed to run.

Oral was the first out and he led the stampede around the track but in the darkness of the far turn he crashed the fence and had to be destroyed.

LONE MOURNER TRAILS

The same fate was Waydon's. When they found Waydone about dawn, lying near the fence, his leg broken, his stable mate, Hard Timber, was standing over him. And when they shot Waydone and carried his body away, Hard Timber followed.

All of the four horses that were burned to death had been freed from the flaming stables only to dash back again, crazed.

In the stampede many of the thoroughbreds went miles from the track, running ridiculous from the scene they were sighted as far away as Canobie Lake by motorists attracted by the reflection of the flames against the sky.

Triple Probe in Race Fire; Hunt Incendiary

Rockingham Park, July 24—A triple investigation of the disastrous stable fire at midnight was under way as "racing at Rockingham" resumed today with a number of the 200 stampeded thoroughbreds still being sought about the countryside.

Possible incendiarism was one angle being probed. Another was the availability of only three hydrants and low water pressure for the use of the fire departments which, with the aid of bucket brigades of track followers, prevented the flames from wiping out barns housing about $1,000,000 worth of horse flesh.

LOSS MAY TOP $100,000

Fire killed six valuable horses, stampeded 20 others and caused injury to a score of stable hands. It was definitely determined, two stables were destroyed.

The loss was set by track officials at $75,000 and Lou Smith, owner, said it might run as high as $100,000. He pointed out that an undetermined number of horses had not yet been rounded up and that injuries to many turned loose and caught in the stampede would probably require their destruction.

Much personal property of trainers, jockeys, stablemen and helpers was destroyed and some of the damage to the horses will not be apparent for several days.

DEATH SCRATCHES TWO

With two of the entries "scratched" by death, the day's card of seven races was scheduled to be run through "as usual" and 100 men were given $10-a-day jobs clearing up the debris.

Because no cause of the fire was apparent, search was begun for a firebug—perhaps a disgruntled race follower, one of the scores of hangerson.

The thoroughbreds burned were Oil Depot, owned by Mrs. C. L. White of South Middleboro; Vote, owned by Miss Mildred White of Jamaica Plain, and Arrowswift and Little Stokes, owned by R. T. Fippen. Oral, owned by Mrs. T. J. Ward, and Waydone, owned by the Greenock Stable, were shot after suffering injury.

Stables B and H, quartering 101 horses, were destroyed by flames. Twenty-one men and2 boys were sleeping in these stables when the fire broke out. Many had narrow escapes and most of them were burned as they worked courageously and swiftly turning the terror-stricken horses loose.

Horses were turned out of three other nearby stables as the flames threatened to spread.

Quartered in the stables swept by fire were the racing string of R. T. Flippen, J. L. Roberts, B. E. Chapman, L. Haymager, C. H. Robinson, W. R. Flemming and Mrs. Helen T. Parker.

Trainers, hands and stable boys in the stables at the time included George Wolfe, Moore Johnson, Jack Elwood, William Banks, Ray Davis, J. Baurel, Neil Wilson, Carl Wahquist, William Chisnist, W. Shapless, Leroy Pirie, John Nosh, Robert Wise, J. S. Sheppard, Frans Brown, Kenneth Taylor, William Duffy, Ed Keegan, James Carey, Frank Curley, Zed Brown and George Davis. All did yeoman service in leading the horses out.

Some of the horses turned out to run terrorized were reported seen as far away from the track as Canobie Lake. Motorists speeding to the fire passed many foam-flecked horses dashing along the highways. Among the horses missing on the first check were the $20,000 stake horse, Crack Flier, and his stablemate, Morway, of the W. L. Gallagher stables.

Little Stokes and Oral were entered in the races today. They and Oil Depot and Vote were valued at about $2500 each. Arrowswift at $3000.

Cooling Embers Tell Tale of Race Track Fire

Grooms and trainers are shown above as they searched through the ruins of one of the stables destroyed by fire at Rockingham Park, Salem, N. H., early this morning. The fire took the lives of six racing thoroughbreds and caused damage estimated at $35,000. Other horses may be killed. Three hundred loosed, stampeded.

All that's left of the two Rockingham race stables after fire had done its damage is shown in the above picture. The fire that broke out early today saw two stables destroyed. The blaze almost ruined the final week of racing at the Rockingham course. (Pictures by Boston Evening American Staff Photographer.)

BUY AMERICAN, CURLEY URGES

Springfield, July 24—Buying of American made goods was urged today by former Mayor James M. Curley of Boston in an address before the International Association of Clothing Designers.

The former mayor, a candidate for the Democratic nomination for Governor, pointed out the danger to the nation through invasion of cheaply made foreign goods. He said:

"We must either destroy the fetish of preference for imports, or be confronted with a continuance of unemployment in America and a continuance of conditions under which Americans, through unemployment, will be able to purchase only the barest of necessities.

"No craze for imported goods has disappeared in Great Britain and the demand for British-made goods is everywhere in evidence there. To this may be ascribed the reduction in the ranks of British unemployed and unprecedented prosperity that obtains there.

"Arecent investigation as to one of the important contributory causes to the improvement in industry and trade conditions in Great Britain discloses the fact that 90 per cent of all goods on sale in chain stores in Great Britain are of British manufacture, whereas four years ago, German, Japanese, Czechoslovakian and American goods represented 90 per cent of the goods on sale in these establishments."

Navy Balloon Down Among the Posies

Plainfield, N. J., July 24 (AP)—A U. S. navy free observation balloon with a crew of five officers made an easy landing today in the back yard of a house here. The only damage was to flowerbeds and gardens. The balloon, one of three sent out last night from the navy air station at Lakehurst on training cruises to study air currents, came down by design, members of its crew said, because the air currents were carrying it away from its home port. Being a free balloon it could not be steered.

Turn to the classified page today and select the rental ad that appeals to you. Then go to R. H. White Company and consult with Barbara Holmes. She will save you both time and money.

6 MILLION GIVEN IN FARM LOANS

Springfield, July 24—Loans totaling $6,250,000 have been made so far by the 30 production credit associations organized early this year in the first Farm Credit Administration district, it was reported at the first general conference of the district, held here. The district includes New England and New York.

Aroostook County, Me., had the largest loan total, $2,300,000, while the Long Island, N. Y., association was second with $310,000 and the Hartford, Conn., association was third with $306,500.

E. H. Thomson, general agent of the Farm Credit Association of Springfield, said that the system of furnishing short-term working capital to farmers is proving to be one of the most valuable and far-reaching credit services ever established.

Cole Starts Tour in Drive for Votes

General Charles H. Cole, preliminary candidate for the Democratic nomination for governor, will start on a western campaign tour of the state today.

Among those accompanying Cole are: State Auditor Francis X. Hurley, Deputy State Auditor Thomas H. Buckley, Mayor Lawrence J. Quigley, of Chelsea, and Charles H. Ely, brother of the governor.

Doctor Uses Plane to Reach Patient

Arriving by airplane from Vermont, Dr. Clarence H. Beecher of Burlington, was today at the bedside of Ralph W. Isaid, critically ill at his home at 47 Pine street, Belmont.

Dr. Beecher, prominent physician and former Mayor of Burlington, was accompanied on the journey by Mrs. Elizabeth Thomas, sister of the sick man.

hot? what of it!

YOU'LL forget all about the temperature when you sit down to a breakfast of Kellogg's Corn Flakes with sliced bananas and cream! Cooling! Refreshing!

Kellogg's CORN FLAKES
The Big Value in Cereals

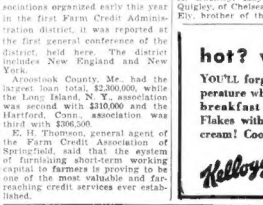

NO VIM—

AND THEN HE SMOKED A CAMEL!

Do you ever go to work feeling "done in"...dreading the long, hard day ahead of you? Then light a Camel. Fatigue and irritability slip away in a few minutes. You feel a delightful "lift." Enjoy it as often as you please. Camel's costlier tobaccos never interfere with healthy nerves.

"Get a LIFT with a Camel!"

A&P COFFEE SERVICE

Mid-summer COFFEE SALE

SAVE MONEY—THIS WEEK

EQUAL IN QUALITY, DIFFERENT ONLY IN FLAVOR

BOKAR COFFEE — VIGOROUS AND WINEY IN FLAVOR — LB. TIN 25c

RED CIRCLE COFFEE — RICH AND FULL BODIED IN FLAVOR — LB. PKG. 21c

8 O'CLOCK COFFEE — MILD AND MELLOW IN FLAVOR — LB. PKG. 19c

Come to A&P during this sale and learn how little it costs to enjoy America's most popular coffee! Try A&P Coffee in making iced coffee—the real test of coffee quality.

ICED COFFEE *COOLING AND REFRESHING*
1. Make coffee double strength to allow for dilution by ice. 2. Pour freshly made hot coffee over ice in glass. 3. Serve with sugar and cream to taste.

WHITE HOUSE Evaporated MILK 4 tall cans 23c — the largest selling brand in the world

Del Monte PINEAPPLE sliced or crushed 2 No. 2 cans 29c

Uneeda Bakers SPECIALS FOR THE WEEK
Asst. Gems lb. 23c
Grahams lb. pkg. 17c
Sky Flakes lb. pkg. 17c
Flake Butters 19c
English Style 37c
Social Treats 19c
Holland Rusk 17c

PRUDENCE BEEF LOAF with gravy — A brand new delicacy for your emergency pantry shelf. Delicious either hot or cold. large 4 portion can 29c

The new "Ann Page" LONG LOAF 9c — Sliced—white bread, smooth, silky texture

ALL WEEK BAKERY SPECIAL! RAISIN BREAD LB. 10c

FRESH FRUITS & VEGETABLES
DELIVERED DAILY TO YOUR NEARBY A&P STORES
THESE PRICES EFFECTIVE THROUGH THURSDAY, JULY 26TH

NEW POTATOES 15 LBS. 23c
Valencia Oranges DOZEN LARGE 39c DOZEN MEDIUM 33c DOZEN SMALL 27c
Cucumbers HOTHOUSE EA. 5c
Iceberg Lettuce 2 MED. HDS. 13c
Lemons DOZ. 35c
CORN —AND AT A&P MARKETS— Plump, tender kernels, well filled ears DOZEN 25c

Salada Tea BROWN LABEL ½ pound package 31c
Shredded Wheat 2 packages 23c
Baker's Cocoa ½ pound can 10c
Pillsbury's Cake Flour pkg 27c
Sandwich Spread MAJAH 2 8 oz jars 25c
P AND G Soap 8 bars 25c
Chipso FLAKES OR GRANULES 2 large packages 29c
Ken-L-Ration 3 cans 25c
Baker's Bexert Ice Cream Powder package 10c
Cranberry Cocktail Ocean bottle bottle 17c

"Quaker Maid" Products — Made in our own factories—guaranteed for quality and value—these items give you the most for your money at all times.
QUAKER MAID APPLE SAUCE 3 cans 25c
SPARKLE DESSERT ASSORTED FLAVORS (Except Coffee) package 5c
ENCORE OLIVES PLAIN 14c STUFFED 21c
KLEEN-LIN WASHING FLUID bottle 12c

HECKER'S CREAM FARINA package 14c
DEL MONTE SARDINES IN TOMATO SAUCE can 10c
OLD MUNICH MALT can 49c
S. O. S. CLEANSER 2 packages 25c
IVORY FLAKES LARGE SIZE package 23c
FLEISCHMANN'S YEAST cake 3c

Guaranteed Quality Meats AT A&P MARKETS

PRICES EFFECTIVE THROUGH THURSDAY—JULY 26TH

PORTERHOUSE or SIRLOIN STEAK LB. 39c

FOWL FANCY SMALL—EACH 55c

Broilers LB. 29c
Rib Lamb Chops LB. 35c
Kidney LAMB CHOPS LB. 45c
Lamb Fores LB. 12c

FISH SPECIALS
FRESH MACKEREL LB. 6c
FANCY STEAK COD LB 12c
FRESH SWORDFISH LB 35c

BOILED HAM pound 45c
DAISY ROLLS Sunnyfield, our own cure, pound 31c
POTATO SALAD / FRANKFORTS 1 lb. of each 25c

all prices effective in Boston and Vicinity

A & P FOOD STORES OF NEW ENGLAND
The Great ATLANTIC & PACIFIC Tea Co.

JACK LAIT NAMES U. S. AGENT WHO KILLED DILLINGER

SAM COWLEY'S GUN CARRIES DEEPEST NOTCH AFTER TRAP

By JACK LAIT

Continued from First Page

—and he should beat it—to the morgue.

But I was a reporter in Chicago for many years. And he was my friend. His assignment was cleared up. Mine wasn't. I stood there fascinated like a small-town boy on his first obituary. But he was a hard-boiled guy—well, not so very. He walked around and presently he sidled over to me and he said:

"You see that guy with the black suit on and the cigar? He's a government dick, and he's going to be promoted."

That didn't particularly interest me. I knew a $7,500-a-month government dick who turned up a secretary to the President of the United States. So I asked how that could possibly affect my life. And he pulled down the left corner of his mouth (very much like Dillinger did when I interviewed him at the Crown Point jail) and he said:

"That's the guy that croaked Dillinger!"

I had known him for many years. He had never given me a wrong steer. Melvin Purvis and his Washington chief, J. Edgar Hoover, may think it policy to issue a formidable official denial. Nevertheless, Samuel A. Cowley not only killed John Dillinger, but put all the three bullets that went through him through him.

I attended the inquest, a hollow formality. But no inquest was ever as hollow as this one. The deputy coroner, in all the deputy majesty of his deputy might, inquired who had performed this homicide. He was told that a government agent, duly authorized, had done it.

DEPUTY "TAKES IT"

He bristled up and demanded to know who had fired the slugs which had ended the life of a human being, Dillinger or no Dillinger, a human being who had come to his end with violence in Cook County. And he was promptly answered. The deceased had come by his premature end at the hands of a duly authorized agent of the United States Department of Justice. Take it or leave it. He took it.

I was looking into the face of Samuel A. Cowley. I was sorry that he, being an agent of the Department of Justice, which is fenced with politics, couldn't stand up like the man he is and say:

"I killed the rat. It was my job and I did it."

The deputy coroner asked to see the gun that had killed Dillinger. That was an inspiration—for a deputy coroner. I had thought of it the night before. My first thought was Melvin Purvis, who had the first chance, had exercised the opportunity and done it himself.

SEES PURVIS' GUN

The gun was rising over Lake Michigan a few days ago. My first crack at Purvis, and I accused (or flattered) him of having killed Dillinger. Purvis doesn't say much, ever, but he doesn't lie. I don't ask much, but I don't believe anybody. So I said, "Let me see your gun." He produced it. Purvis is a hot government agent, he turns in results, but he isn't as a man who knows gunmen would know, a natural gunman. He produced his gun. It had not been fired. I doubt if it has ever been fired.

Dillinger's gun lay on the desk. It had not been fired. In truth, that safety catch was locked like the gun of a suburban householder who buys a weapon in the nearest hardware store and prays that he will never have to use it.

There were some other Federal agents around. The sun was rising and they had killed John Dillinger. It wasn't a bad night's work. Purvis was the chief and he showed his gun, so in that careless and carefree way the old reporters take on, I addressed them en masse and asked them to show theirs.

One agent, not knowing exactly who I was or why he shouldn't do it, pulled his. But Dillinger hadn't been shot with that kind of a bullet. I didn't work around morgues for 20 years and not know that. I sneered. The other boys came out with their pistols—all but Cowley.

Ace Bandit's New Way Out That Failed

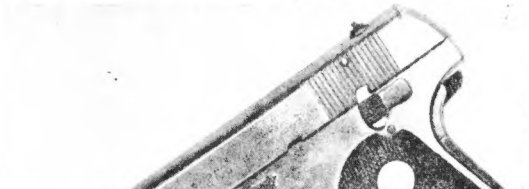

This gun was John Dillinger's new way out of his predicaments. But he never got a chance to use it. He half drew the brand new weapon from his pocket but then U. S. agents "got" him.

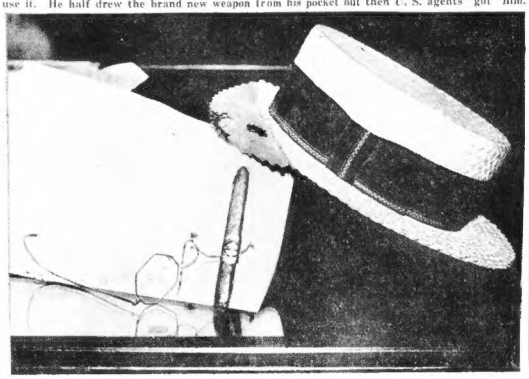

The bullet that killed Dillinger went through the rim of the ace had man's hat. His glasses were broken when he fell. And police found a cigar—never to be smoked.

Dillinger Aid Flees Trap Speeds to Michigan, Report

Detroit, July 24—George "Baby Face" Nelson, trigger-man of the John Dillinger mob raised to the notch of "Public Enemy Number One" by the death of Dillinger, escaped a police trap at Sandusky, Ohio, and sped toward Michigan, according to Detroit police.

Detroit police were warned by Ohio authorities that "Baby Face" was on the loose. A car resembling Nelson's had been used by a robber in a holdup here. It bore black and gray Wisconsin license plates. Detroit police were informed:

"George 'Baby Face' Nelson driving black sedan—Wisconsin license 1066—had been seen on Highway 2 between Cleveland and Toledo. Believed heading for Detroit or some Michigan point."

Dillinger Sold Out to Avenge Love Rivalry

By GEORGE C. GALLATI

International News Service Staff Correspondent

Chicago, July 24—While the bullet-pierced body of John Dillinger was prepared today for a 200-mile trip in a hearse, it was disclosed that two ex-convicts and the mysterious "woman in red" sold out America's super-outlaw for the reward money and to avenge an old love rivalry.

Through a wall of secrecy maintained by federal sleuths came reports that "the woman in red," who was with Dillinger when he met the Biograph Theater to be ambushed and slain, was under heavy guard to prevent gangdom vengeance.

With Dillinger out of the way, Department of Justice agents muttered their strength to stop a killer just as dangerous—George "Baby Face" Nelson—who has replaced his pal as Public Enemy No. 1. J. Edgar Hoover, chief of the department, in Washington last night said Nelson and two other Dillinger gunmen, John Hamilton and Willy Homer Van Meter, were around or in Chicago.

IDENTITIES SECRET

Hoover shielded the identities of the agents who slew Dillinger and indicated that the names of the tipsters who "put the finger" on "Bad Man John" may never be revealed. Secrecy is essential for their safety, he said according to Washington despatches, adding:

"Dillinger's weakness was women. My last information was that he entered the Biograph Theater with two women. But to disclose even the name of the tipster might give Dillinger's gangster 'avengers' the clue they are looking for.

"Informants might not come forward if they knew that Nelson, Hamilton or Van Meter 'got' the person who 'spotted' Dillinger."

Hoover is expected in Chicago by this week to "clear up certain matters." The inference was his mission will be to prove certain conferes Dillinger may have had with lawyers and physicians there.

Naming Nelson as new No. 1 public enemy Hoover declared:

"We're going to get that fellow. Now that Dillinger is gone we're going to concentrate on all members of his mob that are still left and on 'Baby Face' in particular. Nobody can kill one of our men and get away with it."

A reward of $5000 is outstanding for Gillis' capture and $2500 has been offered for information leading to his arrest. Among other criminals wanted, now that Dillinger is gone, are Charles "Pretty Boy" Floyd and Richard Galatas, Western outlaws alleged to have taken part in the murder of four police officers and their prisoner, Frank Nash, in Kansas City, Missouri, June 17, 1933.

The first tip concerning Dillinger's general whereabouts and the fact that his penchant for the movies was taking him to the Biograph Theater, here, with each change of program, came from a Croatian informer, Police Captain Timothy O'Neill of East Chicago revealed today.

TRAP LAID

Bit by bit the trap was laid, with the help of information from others hungry for the reward on Dillinger's head.

What part "the woman in red" played in putting the finger on the desperado, O'Neill refused to say.

In a hearse brought here from his home town, Mooresville, Ind., by the aged farmer-father of the deperado, Dillinger's remains today were to be taken to Maywood, a suburb of Indianapolis, for the funeral services. He will be buried in Crown Hill cemetery, beside the bodies of his mother and stepmother.

Dillinger's slaying had hardly been pronounced "justifiable homicide" by a coroner's jury before federal investigators under Melvin Purvis, chief of the department of investigation here, took steps to trap the remaining five members of Dillinger's ruthless gang of outlaws still at liberty.

Their weakness for women, the same which lured Dillinger himself into the range of federal agents' guns, will be employed to trap the five, Nelson, Van Meter, Hamilton, Joseph Fox and Joseph Burns.

NAME SECRET

Her name held secret and even the fact that she is being held denied by federal investigators, "the woman in red," according to well founded reports is either a sister or the wife of a former Dillinger gangster.

Her motives for putting "the finger" on the desperado were to gain the reward money expected to aggregate $15,000 and to obtain leniency for a male relative who is reported to be charged with mail robbery.

In the naming of the two ex-convicts—Fred Brennan and Clifford Mohler—as having taken a part in the betrayal, it was reported that one of them had co-operated in bringing about Dillinger's death because the outlaw had stolen another hoodlum's girl.

The two ex-convicts had worked with Dillinger in the shirt factory at the Michigan City, Ind., penitentiary. They were fast repu- d to be living in East Chicago, Ind., whence came police. Capt. n Tim O'Neill and five other officers Sunday with the definite information that Dillinger was to view the gangland motion picture, "Manhattan Melodrama," at the Biograph Theater.

BARGAIN MADE

Captain O'Neill and Sergeant Martin Zarkovich had negotiated with Mohler, Brennan and the woman in the end that an end to Dillinger's crime career was arranged and an agreement for payment of the reward.

Because to reveal the woman's identity would mean an almost certain death at the hands of the five hardened gangsters still at large, Purvis and his staff hushed up all mention of any woman. Purvis said:

"I can't say whether the tipster is a man or woman. All I will say is that the information was not given by a sweetheart of Dillinger."

Throwing doubt on the federal denial that "the woman in red" was under guard, was the brief police report of Sergeants James Frawley and Hugh Olsen, who were at the scene of the shooting. It read:

"At about 10:30 Dillinger, with a girl on each arm, came out of the theater.

"The two women companions with him were placed under arrest. We were unable to learn their names."

Bent on discovering a possible cache of some of the thousands of dollars in cash and securities stolen by the Dillinger gang in bank raids in recent months, police and federal agents were combing the territory about the shooting scene for the outlaw's hideout. Dillinger was carrying only $7 and some change when he was shot down.

Two hundred police were co-operating in the search for the hideout which is expected to restore the vast loot taken in wholesale raids on banks throughout the Middle West—raids that left a shocking trail of blood in their wake.

Sixteen men were slain in the search for and depredations of the super-outlaw.

New Franco-Soviet Pact Is Revealed

Paris, July 24 (INS)—It became known today that France and Russia have exchanged military missions and as further evidence of "rapprochement" the Soviets are sending an air squadron to visit France this month.

Efforts are being made by the French diplomatic service to obsecure "community interest" between the two countries, but in private conversation French officials already speak of "the new Russian alliance."

ARMY TO SPEED AIR CHANGES

By Associated Press

Washington, July 24—Quick changes in the Army's air program were foreseen today as a result of the Newton D. Baker committee's report. The Administration is known to favor development of the nation's air arm along most modern lines.

The Army Chief of Staff, General Douglas MacArthur, was at work today whipping together suggestions to hand to President Roosevelt and Secretary Dern, when they return in mid-August. These suggestions are expected to form the nucleus if a redrafted Air Corps programs.

Outstanding recommendations of the Baker board which attracted interest include: all pilots should average 200 hours flying a year; instead of between 150 and 200 hours; frequent concentration of Air units should be held for training maneuvers at different seasons of the year, including cold weather training; flights in Alaska; Commercial Air Transport pilots should be encouraged to become members of the Army Air Corps Reserve.

New "Ace" Outlaw

To George "Baby Face" Nelson, shown here, has been given the doubtful honor of Public Enemy No. 1.

PURVIS' FATHER PRAISES SON

Timmonsville, S. C., July 24—Melvin H. Purvis, whose strategy snared America's No. One criminal, is "doing pretty good" in his father's opinion, for a quiet boy who preferred books to "cop-and-robber" games.

The 64-year-old planter father of the Department of Justice agent, a little dazed at his son's eminence, described him as "a kind of quiet boy."

"He began all this justice work seven years ago. He just went up there to Washington and got a small job at it and climbed himself to where he is, Melvin Purvis, the father said.

Playground Heads in Everett Named

Everett has been successful in placing its playgrounds under the CRA, and today Mayor James A. Roche appointed twenty-four playground instructors who will be paid by the CRA. A similar number of assistant instructors are to be appointed within a few days.

Waldorf AT THE SIGN OF THE RED APPLE

You'll Enjoy THESE DELICIOUS BANANA "Specials"

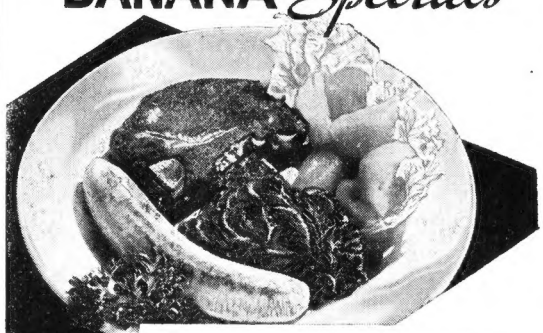

. . . . I AM ANNOUNCING TODAY, three exceptionally delicious banana combinations and when I use the word "delicious" I feel that it is entitled to all the emphasis within my power.

● We start off with Sliced Bananas and pure cream . . . fully ripened, nourishing bananas with that fulsome flavor distinctive of the finest of the crop.

● Then, as an all day dessert "special", something quite out of the ordinary, Banana Shortcake, Sliced Banana, individual Blueberry Cake, Whipped Cream; a delightful combination.

● And for a hearty meal, a Fried Pork Chop, Broiled Banana, New Spinach, Apple Sauce on Lettuce Leaves, Parsley and those dainty rolls and butter.

● You'll enjoy these delicious banana "specials."

J. J. Curry PRESIDENT

Fried Pork Chop, Broiled Banana, Apple Sauce, New Spinach, Rolls and Butter 25c

Sliced Bananas and pure cream 10c

Banana Shortcake, Sliced Banana, individual Blueberry Cake, Whipped Cream . . . 10c

Waldorf serves only MELORIPE BANANAS

FOR JULY

GENUINE $45 HEWDECO

Wafer Crown

PLATE Each Set Only $18

BEST BRANDS OF TEETH

Patent-a-Extractions $1.00

PLATES REPAIRED WHILE YOU WAIT

Old plates remade like new the same day.

X-Ray Examinations. Estimates Free.

OUR "PATENT" LOCKIN CUSHION LOWER

Locks comfortable and tightly in the lower jaw. Made here exclusively with the ROOTLESS UPPER. U. S. Patent 1751953

SPECIAL

One-Day Service On All Dental Work

For people who are employed and cannot be without teeth. Come in the morning, have your teeth extracted painlessly and go home the same day with new teeth that fit perfectly.

$15 Featherweight Plate BEST VULCANITE Full Upper or Lower. Choice of Natural Shades and Molds of Teeth. $8 Set Only. Painless Extractions $1.00

Crown and Bridge Work, per tooth $5
Fillings, Silver $1
Porcelain . . . . . $1 to $2
Cleanings $1
X-Rays or Painless Extractions $1
or Free with Restorations

DR. HEWSON DENTAL CO., Inc.,
427 WASHINGTON ST. OPP. FILENE'S
PHONE HUBBARD 1335 OVER E. B. HOPE, JEWELER

WORCESTER OFFICE: 443 MAIN ST. OVER ANDREWS RESTAURANT
Established Over 20 Years Hours 8:00 A. M. to 8:00 P. M.

We Wanted to Build the Finest
WOMEN'S STORE
in America!
Here's How We Did It!
First: We selected a location that was central to everywhere—Winter Street—midway between two great railway terminals; midway between the greatest subway stations; midway between the two crowded thoroughfares—in fact, where smart New England women will meet!
The New SCOTT'S
The Store that "Dares to be Different"
Opens this Friday

See Pages 2-11-15

DEITRICK OPENS BIG DRIVE FOR LUCE'S SEAT

Opening a drive for Congressman Robert Luce's seat in Congress, Frederick S. Deitrick has taken out papers for the Democratic nomination in the ninth district.

Two years ago, Deitrick, who served in Congress and who also served three terms in the legislature and on the Cambridge board of aldermen, nearly defeated Luce, the vote being 61,178 to 56,425.

RAN AHEAD OF TICKET

Deitrick carried Cambridge, Brighton, Watertown and Waltham by substantial majorities, running ahead of the ticket. Throughout the district, he received more votes than did President Roosevelt and Vice-President Garner, while Luce was running 4000 votes behind Hoover.

"I made a vigorous campaign for the Democratic nomination and election two years ago," said Deitrick today, "and I intend to make an even more vigorous campaign this fall.

"I believe that the reactionary type of which Congressman Luce is the chief exponent in Massachusetts, is fast passing from our political life. Such men are far behind the times.

"Last winter, after one of the President's recent acts had passed Congress, Congressman Luce made a prediction which he broadcast throughout the country, that we were in for a worse panic than the one we had under President Hoover.

SAW REVERSAL DIFFICULTY

"This prediction of Congressman Luce has not yet, and never will come true.

"During the campaign of two years ago, Congressman Luce stated that the repeal of the 18th amendment was fraught with technicalities and it would be years before the repeal of the 18th amendment could be accomplished. The 18th amendment was repealed by the Democratic party in less than a year.

"Upon what question, may I ask, can Congressman Luce make a reasonably accurate prediction?

SUPPORT NEW DEAL

"He led many of the voters of the ninth district, during the last campaign, to believe he would vote for repeal of the 18th amendment, and after election, when the question came up in Congress, he voted against repeal.

"How can the voters of the ninth district believe in Congressman Luce's future statements?

"President Roosevelt has steered us with a clear mind and a steady hand during the past two trying years, and, if elected, I shall support his policies."

Richard Bennett in 2 New Films

Paris, July 24 (INS)—Richard Bennett, American film star, announced here today he would return to the United States by the middle of September and appear in a play to be known as "The Red Cock" to be staged by Al Woods. While in France Bennett will make a film entitled "Eighteen Minutes."

"Nickel Day" Promises Thrills Galore

"Nickel Day" tomorrow at Revere Beach for readers of the Boston Evening American, will be enjoyed by thousands who clip the coupons from Wednesday's issue of this newspaper. For a nickel and a coupon you have choice of 40 exciting and amusing attractions. Bluebeard's Palace, above, is one of the many concessions open at this low rate to American readers. (Picture by Boston Evening American Staff Photographer.)

Maine Fugitive Killer Held in Solitary Cell

By Associated Press

Thomaston, Me., July 24—Meek as a shepherded schoolboy, James W. Mitchell, murderer and prison bolter, sat in solitary confinement in a state prison cell today.

His three days of hunted liberty came to an end last night as two civilians found him lurking in the woods of Waldoboro and brought him back to life imprisonment.

The 28-year-old convict, who confessed the brutal slaying of Lillian I. MacDonald four years ago because she rebuffed his attentions, came back with his bravado quenched by fatigue and hunger.

Armed guards had trailed him since he scaled a prison wall last Friday night, and fled into the woods with two companions, also serving life terms for murder. The other fugitives, Allen H. Twitchell and Archie L'Italien, were taken the day after their flight, but Mitchell, dodging a hail of bullets, succeeded in prolonging his furtive freedom two days.

Clarence Hilt and Ralph Moss of Waldoboro, took Mitchell into custody, after finding him crouching by the side of a road, 15 miles from here. He surrendered without resistance.

Meanwhile Governor Louis J. Brann and his executive council prepared to investigate conditions at the prison. They planned to come here tomorrow for the inquiry. Warden Raymond Thurston blamed congested conditions at the institution for the trio's escape. Lack of adequate cell space, he said, compelled him to place some of the inmates on their honor. All three lifers who escaped were trusties.

PLUNGE KILLS MRS. LUBY

Mrs. aKtherine Luby, 60, of 69 Montebello road, Jamaica Plain, died almost instantly today of a fractured skull when she fell to a concrete sidewalk from a third floor porch at her home. She was rushed to the Boston City Hospital in a police ambulance but was pronounced dead on arrival.

Her son, James, who was in the bathroom shaving at the time of the accident, told police he heard screams, and that when he rushed to the porch saw his mother lying on the sidewalk below. He told police his mother was subject to dizzy spells and had been under treatment at the City Hospital for the ailment.

Mrs. Luby is survived by her husband, Thomas F. Luby, a gardener; her son, and a daughter.

Banana Captures Escaped Monkey

Sophie, Wellesley's College pet monkey for the last three weeks since her escape from a cage while awaiting transportations to New York has been captured. And a peeled banana was the cause of it all.

The monkey met her fate when she could no longer resist the temptation of a banana placed in a box trap in the trees on the campus by workmen.

If you are looking for a furnished or unfurnished home or apartment or room let Barbara Holmes do your worrying for you. You'll find her every day at R. H. White Co., from 9 a. m. to 5:30 p. m.

VITAL STATISTICS

MARRIAGE INTENTIONS

Arthur J. Tanguay, Ruth E. Hogan.
Melvin J. White, Ethel C. Seeley.
Lawrence E. Kendall, Alvora L. Rorie.
J. A. Zuransky, Elizabeth S. Kamasouski.
Julian J. Unaka, Blanche Mithur.
Addison Sinnette, Bertha E. Raven.
Gregory Papas, Florence E. Platt.
Ben Keiser, Beatrice Miller.
Benjamin Richman, Rose Likovsky.
Harry Lampert, Ida Bloom.
Allan Linehan, Ann St. Croix.
Richard E. Dupont, Mary L. Sprinkle.
Hiralal Balmeck, Mary Risburgh.
Andrea Soria, Lucy Martino.
John A. Power, Assumpta M. Ivory.
Eugene J. Cahill, Mary A. Gallery.
John F. Vaney, Mary E. MacGillivray.
Edward W. O'Keefe, Mary E. Farwell.
Thomas J. Receputo, Rose Trofino.
Bernard Kenny, Mary A. Gallagher.
William J. Wiegand, Jr., Mary E. Hoye.
Emil S. Rick, Frances N. Hanlon.
Paul C. Bandera, Ida Matteucci.
Mark Young, Caroline E. Mackenzie.

DEATHS

Lester H. Colby, 96 Dix st., Dorchester.
M. A. Stevens, 103 Mt. Vernon st., Dorchester.
R. E. Bennett, 114 Newbury ave., N. W.
T. P. McDonough, 34 Allegheny st., Roxbury.
Henry J. Stevens, 416 Freeport st., Dorchester.
Father Sternick, 12 Potomi ter., Brook.
Mary A. Connaly, 141 Weiss ave., Dorchester.
Frances Orbin, 5 Moore st., Cambridge.
John H. Rollins, 60 Winthrop sq., Roxbury.
J. Fortune, 222 W. Springfield st.
N. E. Sanders, 16 Hastings st., W. R.
John Bell, 1409 Commonwealth ave., Allston.
G. C. Ambrose, 29 Westchester rd., Dorchester.
Howard Robbins, 74 Glendale st., Dorchester.
Alex. Backman, 35 Dent st., W. Roxbury.
W. E. Murphy, 563 Barstows st., E. Boston.
J. Gallo, 44 Glendale st., Dorchester.
Ralph J. Jones, 22 Allston st., Charlestown.
H. M. McMahon, 14 Oakview pl., W. Roxbury.
S. T. Kirkwood, 528 E. Broadway, S. Boston.
Mary Hoodless, 2 Rose st., Boston.
E. B. Ayler, 49 Madison ave., Everett.
Adeline Repetto, 2 Edson st., Dorchester.
Palmina Pezzella, 116 Webster st., E. Boston.
Alice Connell, 152 Kendrick st., Brighton.

BRIDE HUNTED AT BEACHES

With the moon at its brightest quarter early this morning, police were scouting beaches and ponds for bathing parties, while other squads investigated dance halls and roadside stands in search of Mrs. Violet Jansen, young bride who vanished a week ago.

Her husband is in serious condition from exhaustion, overexertion and heat prostration at City Hospital as a result of his efforts to find his pretty wife of fifteen months. He was found Sunday in a state of collapse.

Jansen, chief at a roadhouse on the Boston - Providence highway, had told his wife that he lost his job shortly before she disappeared, and had not been able to tell her the glad tidings that he had recovered the position.

Chief Perley R. Dexter of Wrentham, from where the bride vanished, has three theories of her disappearance upon which he is working.

The first and most important in his mind, is the theory that the bride had grown tired of the mode of living in uncertainty of her husband's job and has fled to a more exciting life.

BEACH COUPONS TOMORROW

A full day's fun at Revere Beach, at reduced cost to assured amusement seekers through 40 aids to fun offered through the Boston Evening American. A handful of pocket-full such wonders.

Wednesday will be Nickel Day at Revere Beach and through use of coupons to be published in issues of this newspaper tomorrow, the amusement seeker will be enabled to enjoy all the fun and to refresh himself and herself at reduced rates.

For instance, for a nickel, accompanied by one of the 40 coupons, you may get a hot dog and an orangeade at a boulevard spot noted for both.

For a nickel and a coupon you will be admitted to Bluebeard's Palace; for a nickel and a coupon you will delightfully ride on Aeroplanes—and there are many similar opportunities of good value to be enjoyed.

The coupons—40 of them—will be published tomorrow in the Boston Evening American. Watch for them! Clip them! And then enjoy yourself at Revere Beach.

TODAY

By Arthur Brisbane

Continued From First Page

learn the reverence for sacred things still exists.

The Austrian dictator Dollfuss is issuing new silver coins that will show on one side the Austrian coat of arms, a double eagle, and on the other the Virgin Mary with the Christ Child.

Around the Virgin are the words *Magna Mater Austriae*, "Austria's Great Mother."

The coin reproduces a madonna in the historic church of Mariazell that devout pilgrims have visited for centuries.

The coin, according to Dollfuss, will emphasize Austria's reverence for religion. There might be a considerable demand for these coins in America, assuming that no "NRA" or Treasury, or other regulation would prevent their coming in.

Young Democrats from a Brooklyn Democratic club started in seven motor buses for a day of pleasure, to include playing baseball against convicts in Sing Sing prison.

The game was not played because one of the "pleasure" buses, starting with defective brakes on which the driver said he would "take a chance," went through a railing into a lumber yard, killing 37, injuring others, of whom some may die.

The words, "take a chance," are among the most dangerous and most frequently used in our American vocabulary.

Young people fond of quoting, "Steve Brodie took a chance," should remember that Steve Brodie took no chance, never jumped off the Brooklyn Bridge. He dropped a dummy, dressed like Steve Brodie, from the Brooklyn Bridge, and was pulled out of the water, into which he had previously entered from a tugboat, while his dummy would leaded, sank to the bottom.

News that malaria is spreading in Cuba, 6000 cases reported at Santiago, will disturb intelligent Cubans and doubtless cause an energetic fight against the dangerous malaria-bearing mosquitoes.

Mosquitoes spread malaria and also spread yellow fever. Malaria is the worst of the two, for it makes life worthless. According to scientists, the malaria mosquitoes coming up from the marshs, not rude barbarians from the north or the vices of the inhabitants, destroyed the power of ancient Rome.

Here is a place for shedding real genuine tears.

American bankers lent billions abroad after their foolish government had lent ten thousand millions. Germany, following the fashion, says she won't pay those private loans just now, because she finds it hard to get cash or credit to buy raw materials.

American bankers say, "we must fix that," and their representatives abroad are discussing more loans to Germany, that Germany may buy the raw materials, and pay.

The perennial Montagu Norman, director of the Bank of England, is on his way here to explain to American dodos why this country, and Britain, should lend Germany the money for raw materials.

Is not that enough to make the angels weep, especially when they read in the daily paper that England has a great deal of money to lend, and is looking around for "trustworthy borrowers?"

Copyright, 1934, King Features Synd., Inc.

Doctors Tried in 'Perfect' Plague Germ Murder

By Universal Service

Calcutta, India, July 24—A scientific murder unparalleled even in the annals of Oriental crime was described here by the public prosecutor at the opening of the trial of Benoyendra Pande, Bengal landowner, and three Calcutta doctors, who were accused of killing Amarendra Pande, to replenish injections of plague germs.

The doctors on trial were Dr. Sivapada Bhattacharya, professor of the Calcutta School of Tropical Medicine, which is affiliated with the All-India Institute of Health and patronized by the Rockefeller fund; Dr. Durgaratan Dutar and Dr. Taranath Bhattacharyya.

It was charged their "conspiracy" started in February, 1932, when Benoyendra Pande decided to purchase the estate of his stepbrother Amarendra, valued at $6000 annually, plus insurance of $6000.

The first attempt was made with a plague tube posted from Bombay, which failed, after which a second unsuccessful attempt was made through infected pince nez spectacles.

Two doctors, the prosecutor charged, then proceeded to an institute in Bombay, where plague research was carried out. They obtained bites of infected fleas, which they tested on rats.

They then returned to Calcutta and injected the germs into their victim's body by means of a syringe of railway mutton. It was charged, he died, and Dr. Sivapada wrote out a prescription stating death was caused by septic pneumonia, the prosecutor added.

New Pension Plan Effective Jan. 1

Medford's new contributory pension system will become operative January 1, according to announcement by the newly appointed commission, named by Mayor John J. Irwin, which is to administer the fund.

The commission consists of City Auditor Alexander A. Lucey, City Clerk Thomas W. Winslow, and former Alderman Robert N. Spofford.

Hartford Ex-Official Dies

Springfield, July 24—Joseph C. Dexter, 80, a former member of the Hartford, Ct., park department, was dead here at the home of his son, Albert J. Dexter, in this city.

ECONOMY GROCERY STORES

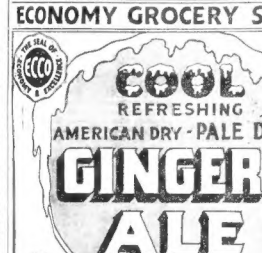

B&M Baked Beans	All Varieties	2 large cans	29c
Norwegian Sardines	In Olive Oil	4 cans	25c
Blue Tip Matches	Palmer	6 large boxes	27c
Safety Matches		12 boxes	10c
Ever Ready Fruit Cocktail		2 cans	27c
Fancy Pineapple	Sliced or Crushed Ecco Dole No. 1 Quality	2 large cans	39c
Merit Coffee	New Regular Price	lb.	19c
Woodbury's Facial Soap		3 cakes	25c
Doggie Dinner	Conditions Your Dog	3 Cans	25c
Burnett's Ready Mix	Ice Cream Powder	2 pkgs.	19c
VAN CAMP'S MILK	4 cans		23c
Blue Ribbon Malt		1 lb. can	53c
Sandwich Spread	ECCO	2 8 oz. jars	25c
Force Whole Wheat Flakes		2 pkgs.	23c
Ecco Sweet Relish		16 oz. jar	17c
Pineapple Juice	Dole No. 1 Quality	2 No. 2 cans	25c
Krispy Crackers	Sunshine	lb. pkg.	17c
Countryside Cornflakes		3 pkgs.	19c
Asparagus Tips	Ecco Fancy All Green	No. 1 sq. can	23c
Ecco Rice	Blue Rose	4 1 lb. pkgs.	25c
Jar Rubbers	For Preserving	pkg. of 12	5c

SPECIAL AT ECCO MARKETS

Boned and Rolled If Desired 1934 Genuine Spring lb. LAMB FORES 12c

Lamb Chops	FORE QUARTERS lb. 25c	RIB lb.	35c
Top of Round Steak		lb.	39c
Sliced Calves' Liver		lb.	35c
Chicken Roll	Excellent for Sandwiches	lb.	33c
Hamburg Steak	Fresh Ground	lb.	15c
Fresh Sliced Halibut		lb.	23c
Fresh Mackerel		lb.	7c

FRESH FRUITS and VEGETABLES

SUNKIST LEMONS		doz.	33c
CANTALOUPES	Fancy 2	for	19c
FANCY CARROTS	2	bunches	9c
FANCY BEETS	3	bunches	10c

ECONOMY GROCERY STORES

PORT OF BOSTON

SHIPPING RECORD

ARRIVED

S.S. Excalibur, Walters, Mediterranean ports, with mdse. and passengers to Amer. Export Lines. Docked pier 42, Hoboken, Charlestown.

M. S. Kwanlo Maru (Jap.), Soruya, for Kobe, via Los Angeles and San Francisco, with mdse. to John G. Hall & Co., Inc. Docked berth 8, Army Base.

S.S. La Perla, Decker, Puerto Cortes, Honduras, with fruit, and one passenger to United Fruit Co. Docked Long Wharf.

S.S. Inventor, Hoop, Philadelphia, via New York, with mdse. to Norton Co. Docked night of 23d; later shifted to Tidewater pier, South Boston, Charlestown.

S.S. Minnewaska, McAvoy, Pacific ports, via New York and Philadelphia, with mdse. to American-Hawaiian S. S. Co. Docked 22d at Commonwealth pier, South Boston.

S.S. Lehigh, Henke, Norfolk, Va., to Peabody & Lane, Inc., to complete loads. Docked prior to 8 a. m. Charlestown.

S.S. Osage, Hoone, Jacksonville and Tampa, with mdse. to Clyde-Mallory Line. Docked 22d at Lewis wharf.

S.S. Monomoy, Bergsten, New Orleans and Houston, Tex., with mdse. to Mass. and Houston, Tex., with mdse. to Mass. Docked 22d at Army Base; later left for New Bedford.

S.S. Alcoa, Hood, Beaumont, Tex., with oil for Standard Oil Co. Docks today; consigned to Quincy.

S.S. Cities Service Kansas, Peyton, Beaumont, Tex., with oil to Cities Service Docked prior to 8 a. m. Docks with oil for Cities Service refinery, East Braintree.

S.S. Cities Service Oklahoma, from Port Arthur, Tex., with oil. Docked Cities Service refinery, East Braintree.

S.S. W. C. Teagle, from Corpus Christi, Tex., with oil. Docks today, Colonial Beacon Oil Co., Everett.

S.S. Chatham, Herbert, Baltimore and Norfolk, with mdse. and passengers to Merchants & Miners Transportation Co. Docked pier 7, Northern avenue.

S.S. Berkshire, Burton, Philadelphia, with mdse. and passengers to Merchants & Miners Transportation Co. Docked pier 7, Northern avenue.

S.S. Glen White, Jackson, Norfolk, to Standard Oil Co. Docked Everett.

S.S. Wm. N. Page, Parent, Norfolk, to Standard Oil Co. with coal. Docks today, Everett.

S.S. Boston, Allen, New York, with mdse. and passengers to Eastern S. S. Co. Docked India wharf.

S.S. Bellatrix, Hargood, via Portland, with mdse. and passengers to Swift & Co., agents. Docked pier 4, South Boston.

S.S. Merrimac, Cole, Hopewell, Va., to Standard Oil Co. Docked 22d at Merrimac Chemical Co., Everett.

Chemical Society 6, Gardiner, Bath, to Standard Oil Co. Docked at Everett, to load oil for Bridgeport.

Motorbarge Tydol No. 2, Providence, with oil for Tidewater Co. Anchored in quarantine 22d. Transferred cargo to motorbarge Kilen Gjisbey and Lustiania, for nearby consignees, Somerville.

Motorbarge Marshall B. Hall, Wall, Bayonne, with oil.

Gasoline boat Arthur F (Br.), Kenney, Greenport for N. E. Hamilton, with 1,000 cases lobsters. Docked pier 4, South Boston.

Gasoline boat He Madame (Br.), Greenport for Hutton, N. S., to load lobsters. Docked pier 4, South Boston.

S.S. Collingsworth, Buenos Ayres, via ports, with mdse. to C. H. Sprague & Son, Inc. Docks this morning, berth 4, Army Base.

SAILED

Battleship Tennessee, New York.
S.S. Eifel (Ger.), Hamburg via Philadelphia, Mobile and New Orleans.
M. S. Hanmaren (dowel.), Gothenburg and Stockholm via New York.
S.S. President Harrison, Manila, etc. via New York, Panama Canal, Los Angeles and San Francisco.
M. S. Kwanlo Maru (Jap.), Yokohama and Osaka via Philadelphia, Baltimore, New York, Norfolk and Los Angeles.
S.S. Yarmouth, Yarmouth, N. S.
S.S. Robert Luckenbach, Pacific ports via Philadelphia and New York.
S.S. Commercial Navigator, Tampa and New Orleans via Philadelphia.
S.S. Inventor, Hoop, New York and Philadelphia.
S.S. Boston, New York.
S.S. Belfast, Bangor, etc.
Gasoline boat Arthur J. (Br.), Liverpool, N. S.
Motorbarge Ellen Busley, New Haven and New York.
Motorbarges Colonial Beacon, Albany, N. Y., and M. J. Derby, Portland, Me., both 22d.
Tug Watimpa, Fall River, towing barges Warren H. Brown and Penn.
Tug Dauntless No. 8, Providence, towing barge Clyde-Mallory No. 4 (2161).

DUE TODAY

S.S. Montreal Maru (Jap.) Yokohama, etc., via New York. Docks Army Base.
S.S. Barbro Jensen (Nor.), Harnosk, Cuba, with bananas. Docks a. m., Long wharf.
S.S. Evangeline, Yarmouth, N. S. Docks 8 a. m. Central wharf.
S.S. Saint John, St. John, N. B., Due 10 a. m. Docks south side India wharf.
S.S. Jacob Luckenbach, Pacific ports via New York and Philadelphia, Docks Commonwealth pier, south Boston.
S.S. W. C. Teagle, Houston, Tex., with oil. Docks Colonial Beacon Oil Co., Everett.
S.S. Algonquin, Beaumont, Tex., with oil. Docks Standard Oil Co., Quincy.
S.S. New York, New York, Docks a. m. north side India wharf.

DUE TOMORROW

S.S. Lady Drake (Br.), Halifax, N. S., to embark passengers for Bermuda and British West Indies. Docks Commonwealth pier, South Boston, 8 a. m., to sail 10 a. m.
S.S. Lady Nelson (Br.), British West Indies and Bermuda. Due 3 p. m. Docks Commonwealth pier, South Boston.
S.S. Yarmouth, Yarmouth, N. S. Docks 8 a. m. Central wharf.
S.S. City of Chattanooga, Savannah via New York. Due noon. Docks pier 42, Hoboken, Charlestown.
S.S. Juniata, Baltimore and Norfolk. Docks 8 a. m. pier 7, Northern avenue.
S.S. Boston, New York, Docks a. m., south side India wharf.

"GOOD OIL IS THE ANSWER! to most Hot Weather Troubles"

NOW... more than ever, Mobiloil Quality pays for itself!

HEAT is the biggest enemy your oil has. Heat steals the "body" from ordinary oil—makes it thin. So many hot-weather troubles can be traced directly to an unsatisfactory oil.

Avoid these troubles with a quality oil in the first place. Mobiloil holds its body—resists heat successfully. Even at highest engine temperatures—it stays on the job—not only lubricating parts but protecting them against too rapid wear. It has an *extra-tough* film.

Four out of five repair bills, experts say, begin with the lubricant. Cut down this proportion with Mobiloil. Get the oil which is the largest selling motor oil in the world—purely because of higher quality.

There are Mobiloil dealers convenient to you, wherever you may live—look for the nearest. The Mobiloil sign identifies good dealers—and quality oil.

FILPRUF PROTECTS YOU. Mobiloil is the only oil sold in the bottle with the lock top shown at right. You get the highest quality—guarded by lock and key all the way from the refinery to you. There is no extra charge for this protection. Just look for the Filprul Bottle when you buy. It guarantees quality.

Clip this and send for information about the John Hancock Retirement Fund Policy—protection for your family, income for yourself,

John Hancock
LIFE INSURANCE COMPANY
OF BOSTON, MASSACHUSETTS

JOHN HANCOCK INQUIRY BUREAU
197 Clarendon Street, Boston, Mass.

Name .....
Address .....
City ..... State .....
8-1-34

Mobiloil SOCONY AT SOCONY STATIONS AND GOOD DEALERS EVERYWHERE

SEVERE SUNBURN IS OFTEN LOT OF WARY AS WELL AS CARELESS BATHER

Given in Marriage

By Adele Garrison

Madge sees a successful end to all her planning as Mr. Veritzen makes his peace with Mother Graham.

CHAPTER 96

MY MOTHER-IN-LAW was in a difficult mood. I saw that as I came close to her arm chair with Philip Veritzen flamboyantly escorting me. Her foot in its modish shoe—Mother Graham is almost childishly proud of her beautifully shaped feet—was tapping the rug, an ominous sign well known to her family, indicating stormy weather upon the household seas. From behind her chair Harry Underwood's eyes flashed humorous warning, and I braced myself for squalls.

They would not blow in Philip Veritzen's direction, however. I saw that instantly, for he bent low before her, with the reverential attention he might have given a testy duchess, while his deep, almost caressing voice would have soothed Elizabeth of England herself.

"I feel like proffering you my apologies on bended knee, Miss Graham," he said, and I reflected with twitching lips that the effect was exactly as if he had said, "Your Grace."

"I trust Mrs. Graham has given you my explanation why I have not presented myself to you before," he went on; and my mother-in-law, who had extended her hand to him much in the manner of one hypnotized, gave me what Lillian calls "her best ashance look."

"Something was said to me about a delay. Well, my friend, at last," she said loftily, leaving the implication: I had not taken the trouble to make any adequate explanation to her.

MR. VERITZEN EXPLAINS

"Oh, do let me explain to you!" he pleaded, and launched for the third time into the tale of the lost letter which even then I knew guiltily, was hidden in my bag, where I put it after taking it away from Avis Arlen.

"You will believe, now, that I would have been here before, if I had received notice of the wedding," he said, when he had finished, with magnificent disregard of his evasive behavior with Noel, Mary and I had first told him of the impending marriage.

But fortunately Mother Graham had not known of that contretemps, and she bowed her head graciously as Mr. Veritzen concluded with another effusive plea for pardon.

"Of course all is perfectly all right," she said. "Please do not speak of it again. You are here at last. That is all that matters. What do you think of our decorations?"

ROSES FOR THE BRIDE

"They are truly wonderful," he said. "And, as for wishing you, Noel, struck just the right note when she caught her grandmother by the arm and exclaimed:

"Oh, Granny! What do you think? This dowdy man says he is going to send me his favorite roses—those pinky-yellow ones with the rose pink edges—for my wedding. Won't they be just gorgeous against the oak leaves and the laurel?"

Mother Graham's eyes kindled with enthusiasm.

"Indeed, they will," she said, "while as for the table in the dining room—Margie, I should hear you saying something about roses of that color!"

"I had thought of them, yes," I said, "because they are Mary's favorite. Mr. Veritzen, you kindly though makes us all very happy."

"Thank you," he returned. "Be assured—it is my thing. You will have plenty of blossoms."

"You'll wade in them," Lillian whispered to me a minute later when I had stepped back from the little group which Mother Graham was dominating. She was so plainly playing the new role of grande dame, graciously receiving the grand-daughter's future husband and his father that I did not wish to run the risk of having Mr. Veritzen give me even a perfunctory attention which would interfere ever so slightly with her position in the center of the stage.

PHIL "SPREADS" HIMSELF

"I hope so," I returned.

"Greedy! Greedy!" she said softly, and I smiled in acquiescence.

"Guilty, m'lud," I said. "I never can get enough roses."

"You'll have plenty, my dear," she said. "Isn't Phil just spreading himself all over the landscape? I knew he would just do such as he made up his mind to bow to the inevitable."

"He's certainly playing the benevolent heavy father to perfection," I said. "Say, I wouldn't be sure of what Mother Graham's activities in the kitchen were just now."

Lillian tucked a cushion behind her head with the contented air of a kitten just finishing a saucer of cream. "She came, bringing you down with the contented air of a kitten just finishing a saucer of cream," she said. "That pre-nuptial means she's just finished polishing Katie off, doesn't it?"

"I'm afraid so," I said nervously. "I suppose I ought to go out and see—"

From the kitchen there came the sound of crashing crockery, and a high-pitched scream—Katie's.

(Continued tomorrow)

(Copyright, 1932, N. E. A., Inc.)

Dry Skin Cream Bath

HERE'S A WAY for the dry skin victim to overcome the dislike for soap suds. She can give a preliminary cleansing with cold cream, dip the washcloth in sudsy water, place it gently over the face, rinse with warm water and dry. There will be no starchy sensation this way, and the skin [illegible]

Leaf-Lace Frock Takes No Time and Little Yarn

THOUGH it's hard to connect such an exquisite frock with hard and practical ideas like economy and time-saving, it really merits a prize for both. It is knitted in one of the daintiest and most becoming leaf-patterns we've ever seen. It simply cries to be done in fluffy pastels, or if you go in for striking contrasts, navy or brown will flatter and show your off spleendidly. Six balls of yarn, instead of the usual 10 or 12, are used. Large needles and a loose pattern allow you to cover a lot of ground in short order. If you would like directions for knitting the half-lace frock, simply write to Annice Brink, Boston Evening American, inclosing a stamped, self-addressed envelope.

Good Lessons on Correct Analysis

By JOSEPHINE CULBERTSON

The best practice for the Declarer in playing a notrump contract is usually to tackle his longest suit first. Naturally one's longest suit is the suit which will produce the most tricks after the opponents' stoppers have been removed. However, it is just as bad to follow this principle blindly as not to know it at all.

In these instances the Declarer must naturally look for another way of fulfilling his contract . . . by using some shorter suit which will provide sufficient tricks, and which can be established without losing the lead too many times. Today's hand illustrates this point.

South, Dealer.
Both sides vulnerable.

The bidding:

South	North
1 ♢ (1)	1 ♡
1 NT	2 NT
3 NT	Pass

(1) South is obviously too weak for a vulnerable notrump and in addition there is no stopper whatsoever in the heart suit. The slightly shaded diamond suit should be bid.

West opened his fourth-best spade. South took care at the first trick not to block the suit and won with the King in his own hand.

The diamond suit can be set up only after the lead has twice been lost. During this time, however, it looks reasonably certain that the defense will shift to clubs and in one lead will be able to set up sufficient tricks in that suit to defeat the contract. These of course can be cashed when East and West get in with their second high diamond.

There is one other hope, however. The contract can be fulfilled by winning four tricks in each of the major suits in addition to the club Ace, merely assuming that the heart King is in the West hand and not guarded more than

At Trick Two therefore South led out his diamond Jack. Not very brilliantly won this trick with the Ace and shifted to the club Jack. South did not even knew that it was useless to hold up his Ace as the last player almost certainly had the diamond King, and even though he did not, he must finesse and be taken into the East hand anyway. After winning with the club Ace, South realized that he must change his plan of campaign.

South, therefore, played for his only hope and led the heart Ten. The Ace of spades was now cashed, the Jack of Spades led and overtaken with Dummy's Queen and the seventh, eighth and ninth tricks were taken with the spade Ten and the two high hearts in Dummy.

How to Develop Shoulders and Arms

Question: Can you suggest a means of developing my arms, shoulders and bust? Kindly suggest a home remedy for bleaching the face and neck.

G. B., Allston

Bust exercises will help, including the deep breathing, and shoulder circling will help in developing both chest and shoulders. To do this, simply rotate the shoulders backward and forward, first one, then the other, then both together. Cocoa butter will tend to develop the arms and shoulders. Massage well into the skin before exercising. Warm the preparation before applying.

Good home remedies for bleaching are lemon or tomato juice, buttermilk, or peroxide diluted three parts. Try also a face pack comprised of ½ cup buttermilk mixed with enough corn meal to make a paste not soft enough to run. Apply to face and neck. Make a mask for your face to hold the pack in place, using cheesecloth, cutting holes for eyes, nose and mouth.

Falling Hair

Question: Shortly after the birth of my last child, my hair started falling out in profusion. I gave it the best of care, but nothing seems to help. Would it be all right for me to get a permanent?

R. E., South Boston

Answer: It is quite natural for your hair to fall out after childbirth. You must brush it daily and keep on massaging the scalp with your fingertips. You must not shampoo your hair more frequently than once every two weeks. Give time for your natural hair oils to lubricate your scalp. The itching will stop. You should never get a permanent wave unless your hair is alive with health. You might permanently destroy it.

Congratulate His Parents

Dear Mrs. Beeckman:

A young man—we were playmates when children—is being ordained into the priesthood very soon. I have been away from his city for over five years, but his parents were dear neighbors of ours, and I would like to write a letter congratulating them.

Please tell me what to write? Should I include my husband in my letter? How shall I sign the letter?

Your letter might read:

Dear Mr. and Mrs. Britton:

My husband and I were deeply happy to hear the news of your sons ordination into the priesthood, and I do want you to know of our sincere congratulations on this sacred and significant step of his in joining the Holy Orders. You both must be deeply happy and justifiably proud of him, and do tell him, please, of our congratulations and of our wishes always for his well-being. He will fulfill his duties and responsibilities with the highest of ideals.

Dearest wishes to you from us both, and I do hope that we are to have the pleasure of seeing you sometime soon.

Most sincerely yours,
Mary Smith Birmingham.

Before and After Treatment That Is Simple Prevents Pain, Disfigurement

HOW WARM and soothing the sun feels as you stretch out for a few minutes' relaxation on the sands. You may promise yourself that your sun-bath will not be long, but usually the minutes stretch into hours. When a telltale flame of color appears you frantically heap on synthetic remedies and pray for something to relieve the pain. A miraculous sun burn oil that actually contains carron oil, will restore the natural oils stolen by the sun, so that your arms and shoulders will be kept soft and lovely as those of Jean Parker, young film star.

By Juliet Shelby

SUN BATHING is all very well, but sun burning, or sun stroke, is quite another matter. Plenty of people will rally around you with advice on how to acquire a becoming coat of tan, but very few will tell you what to do when you suddenly find yourself a first cousin to a broiled-five crustacean.

Sun baths are enjoyable and beneficial because they stimulate the formation of red blood corpuscles that make for health. But do you know when you've had enough sun? Few of us ever do, and that is why hospitals up and down the Atlantic seaboard are crowded these Monday mornings.

If this news reaches you after the damage of sun-worship has been done, you won't have to count sheep while you writhe in torment on a fevered bed. I have just discovered an ointment for sun burn that will make you believe in miracles. This exceptional cream is really nothing else but solidified carron oil and is used in foundries and smelting works all over the country for cases of third-degree burns. It is also used in hospitals for large-surface burns, so you can see how effective it should be for sunburn.

The name of carron oil derives its origin from the fact the cream was first used at the Carron Iron Works, Scotland. For many years this oil has been universally employed, because of its soothing and pain-relieving properties, as an application to burns and scalds.

Even if you happen to be a wise and wary sun-bather of the Look-before-I-lean variety, the boiling cauldron of a mid-summer heach can still do unlovely things to your complexion. A thin coating of this cream before you take your place in the sun, and you'll forget that there were ever such things in the world as dried and wrinkled skins, except, perhaps, on elephants, where they rightfully belong.

If you are interested in learning the name of this truly marvelous ointment telephone to Juliet Shelby, Liberty 4000. If you prefer writing for this information send a stamped, self-addressed envelope to Miss Shelby, Boston Evening American, Boston.

Neat Frock of Dotted Swiss

MARIAN MARTIN

The dainty charms of youth may be those long thoughts, as the poets tell us, but youthful frocks are much more successful when they're short and sweet—this one is. Did you ever see anything cuter than those little puffed sleeves and their stop finish—and have you remarked the business-like way

PATTERN 9075

in which the whole little affair buttons up the front? Wouldn't your little Ann look simply stunning if she had a dress made like this of neat little crossbar print or dotted swiss or linen? It will take you no time to make.

Pattern 9075 may be ordered only in sizes 8, 10, 12, 14 and 16. Size 10 requires 2¼ yards 36-inch fabric.

Send 15 cents in coins or stamps (coins preferred) for each Marian Martin pattern. Be sure to write plainly your name, address, the style number and size of each pattern, and [illegible]

Pandora Tells You

DEAR PANDORA:

Every day in your column we've always been finding an answer to our problem.

We are two couples, aged 17 and 18. We left school several years ago to go to work. We have very strict parents. Pandora, these are some of their rules. They want us to go to work, then come home, all tired out, and do the housework. They don't believe in movies, pictures, dances or even games. They never want us to speak to a boy. Even if we have a girl friend who speaks to a boy they won't never let us chum with her again. They never let us use makeup of any sort. All they want us to do is to be real, old-fashioned girls and stay home whereas we see the modern type. We are nice-looking and the boys would like to chum around with us if we were permitted to do so. We would like to have your advice on what to do.

DISCOURAGED COUSINS.

DEAR DISCOURAGED COUSINS:

Your situation is unfortunate and your parents are apparently too severe in the regulations which void all happiness for you. But move slowly. Even though they are not quite fair, their intentions are of the best. Be patient with them. I would suggest that you select of all your relatives the most genial, good-natured and understanding one—male or female. Tell him or her frankly about your unhappiness and ask that you at least be granted one privilege, say the movies once a week—at first. Start slowly. Be patient. When your parents discover that no evil comes to you with your first freedom, they can really be induced to increase it. You are both very young. You will have years of happiness—soon.

PANDORA.

Graceful Walking

THE WEIGHT of the body should fall equally on heel and toe. Here is a simple rule for graceful walking. Place the foot upon the ground so that a person approaching will not see the sole of the shoe. Nothing is less graceful than coming down on the heel with the toe lifted.

Sandals for Toe Ills

TOELESS sandals are helpful to ease up all foot ills. They offer a chance of good ventilation, and thats what does the business. Walking barefoot in the sand grinds off calloused spots on the soles of the feet also.

ANNE cried as she came back from her two weeks at the shore.

She had looked forward all year to making new friends, having gay times, perhaps—who knows?—meeting "the man." But she hadn't. Everybody left her politely alone.

"They're just selfish and mean," she thought as she watched the other young folks go off on parties and picnics. But they weren't. Anne, for all her good looks, didn't measure up in an important particular. Other people couldn't help but notice a most unpleasant offense—*perspiration odor is underthings.*

A pity—Anne could have made herself dainty—adorable—the center of all the fun. It's the easiest thing in the world to avoid offending. Just Lux lingerie *after each* wearing. Dainty girls always do this. Why are there *any* girls who don't?

We don't notice perspiration odor in our own lingerie. Other people do—so quickly! When Lux takes it away completely, it's foolish ever to take a chance. Protect *your* popularity and charm. Use Lux *every* day.

AVOID OFFENDING

Underthings absorb perspiration odor—Protect daintiness this easy way

1. Lux underthings after *each* wearing. Lux removes perspiration odor completely—saves colors and fabrics, keeps them like new! It takes only 4 minutes a day!

2. Avoid ordinary soaps with harmful alkali, and cake-soap rubbing. These tend to fade and streak colors, injure dainty fabrics. Anything safe in water is safe in Lux.

LUX

—for underthings

CAST INTO EDEN -:- Ocean Paradise or Isle of Terror? -:- By Henry C. Rowland

Jerome and Linda Watch Apes as Son Flees Through Trees and the Father Pursues

SYNOPSIS

Jerome Cran, young naval architect, and a beautiful society girl named Linda, land on a strange island in the Caribbean after being cast adrift from a mutinied vessel. The island is mysteriously "haunted" and there is the strangest sort of life human and otherwise. Interesting, however, becomes from the page. The man's tastes are [illegible] well-kept English country place. Thus take refuge in a deserted house there. The island Linda's quest is of [illegible] seem exciting and again [illegible] and [illegible] Linda, [illegible] The mystery of the [illegible] appearance of [illegible] all another [illegible] [illegible] [illegible]

SOCIETY LAUDS PEGGY WOOD IN NEW PLAY

Ogunquit, Me., July 24 — P. Wood, ... actress ... ing ... comed ... Les A... had ... quit ... The ... ceived ... with ... from M... It ... resul... roun... Ame... Fine... fr... M... Hol... as a ... war... more ... sh...

LOWELL LIGHT RATES FLAYED

Customers of the Lowell Elect... ... ex... are ... ... Mass... ... the N... ... tion, ... comp... citizens of the town.

Leading Role

Peggy Wood, above, has the leading role in "The Closed Room," a comedy that had its world premiere in Ogunquit. The play is coming to Boston. (Picture from International News Photograph Service.)

Springfield Host to Style Experts

...eeting ... July 24. More than ... of the Internat... ... Cutting Dem... ... Tailoring ... ... Pattern ... ... New Y...

FIERMONTE "LOVES U. S."

By Universal Service

New York, July 24. Enzo Fier... ...ian Admi..., who before his mar...

...ant to become a citizen ... because I love the United States ... Fascist Government to deport me ... and I have ... remain here ...

Bay State Hiker Injured in Dive

New Haven, July 24. Orvin Le... ... F... Mass. ... ...

BOSTON AMERICAN
NEW ENGLAND'S GREATEST EVENING NEWSPAPER
BOSTON, TUESDAY, JULY 24, 1934

This Is Life
by
ROBERT E. ROGERS

Robert E. Rogers

[illegible] in a newspaper. An event as the one I am writing on gets itself [illegible] Usually, like the Rockport, July 23. Proud [illegible] marines and naval parade, including officers and men from the battleship Mississippi, now lying off Rockport Harbor. Post 96 of the American Legion takes delight in [illegible] Lockwood Legion Band in Rockport uniforms with CWA [illegible]. The speaker of the day was U. S. Minister Hon. E. F. Moriarty, a Senator resident for many years.

Well, that gave us [illegible] the necessary facts. To get [illegible] of it, a new story, was [illegible] to [illegible] just [illegible]. About a hundred years ago a company of young English, during their wanderings [illegible] to have the [illegible] of pirates, located on a [illegible] in which was supposed to be [illegible] a similar reason it was called [illegible]. At that time, [illegible] of [illegible], or mountainous [illegible], peopled [illegible] of its [illegible] pious men.

That - Rockport! That [illegible] label. For the town, by the [illegible] itself on [illegible] afternoon. It lined the streets with [illegible]. It shed [illegible] patient [illegible] feet. It heaped around the [illegible] angle at the foot of Mount Pine where [illegible] the old schoolhouse that is now the Log and Lantern, and where [illegible] under the [illegible] Lanesville [illegible] by the [illegible] of the town with a [illegible]. Though [illegible] was a restful [illegible] to [illegible] on the Back Beach, and beyond the [illegible] the sparkling waters, flecked by the [illegible] white sails of [illegible] racing yachts, and [illegible] on the yachts one [illegible] the gray Mississippi, [illegible] more like a muddy [illegible], obviously [illegible] meant to swim in the waters of the seven [illegible].

* * *

Blazing sunshine and a cool wind. The [illegible] Legion band in blue and the ship's band in white [illegible] the bandstand, drawn up in the shade, a [illegible] detachment of seamen from the Mississippi [illegible] their junior officers. On the platform the [illegible] commander, James G. Reily, the past commander and chaplain, Edward Reed, and the Adjutant and master of ceremonies, Louis Poole. Father [illegible] Kenna and the Reverend George Gerish, who [illegible] the final prayer, Hon. John F. Murphy, Congressman A. Piatt Andrew and other [illegible] officials, the selectmen, the police of the Auxiliary, [illegible] one of the oldest veterans of the World War in [illegible] county, a Rockport man, now aged 76 who enrolled in the naval forces and served through the war.

"Who are these coming to the sacrifice
To what green altar O mysterious priest,
Leads thou the heifer lowing to the skies,
And all her silken flanks in garlands dressed?"

It was not [illegible] again, but The Greeks had a certain [illegible] De Mille flair for public ceremonies that we Americans have never matched [illegible] even perhaps out in California. Rockport sacrificed no dove, sacred beast to God and Franklin D. Roosevelt. There was no sacred dance about by new handmaids, unless you include the privations of the small fry who [illegible] expectantly [illegible] see the clean swept open space, which up to the midnight before had been full of cake tables and [illegible] and [illegible] and [illegible] swarming [illegible] family parties and indoor kids. But [illegible] the small boys and girls [illegible] over the [illegible] steps and swung on the ropes and crept up to gaze open-mouthed at the officers. Those [illegible] men talking with ample dignity about [illegible] military and naval history of the town of Rockport were not the children may have thought [illegible], the sand lots and beaches like folks who [illegible] behind the counter at the postoffice and the hardware store.

* * *

The sober blue Legion uniform with forage cap may not be quite as picturesque as the Grecian [illegible] or so colorful. But that doesn't matter. [illegible] Chesterton speaks somewhere of the modern aesthetes who complain so bitterly of the drabness and vulgarity of our modern ceremonies and sigh for a return of the classic festivals. If they could go back to Athens and Olympia by sea, they would find those grab and vulgar too. That's the sort of people they are. Like those smart summer citizens [illegible] passing my door that afternoon who said [illegible], in the [illegible] of the townspeople making their way down to the bandstand, "What do we want to spend an hour for, watching a hick parade in a village street?" That is one reason why summer visitors are beloved!

But just as some Demosthenes might recall to his auditors the days when Athens was a village and fought off the Medes at Marathon, so the speakers on this Sunday afternoon recalled the days when the Rockport fishermen, hearing of Lexington, gathered and drilled and marched away to Boston, fought at Bunker Hill and left three dead on the field; how the Congregational church was fired upon in 1812 by a British barge that was captured by the townspeople; how in the fog off Thatchers Island the Rockport seaman took a becalmed British sloop of war, laden with supplies and munitions and sent them to Washington at Cambridge.

The ceremony did not last long. Like all events it was ephemeral. But the words spoken and the spirit behind them will live long, as memory lasts. John Keats knew that when he wrote his "Ode to a Grecian Urn."

3 Badly Clubbed by "Muscle Men"

Three men were suffering [illegible] injuries today, the result of an [illegible] by three masked men at the [illegible] of executive of the Fore-[illegible] Workers Industrial Union on Everett street, South End.

The men entered the headquarters a while the executives were preparing [illegible] scale demands. They carried legs of furniture wrapped in newspaper with which they made their attacks until arrival of police.

HONOR GUARD AT BISHOP'S RITES

With the honor guard of the Fall River Knights of Columbus arching swords, a procession of priests and church dignitaries made its way to St. Mary's Cathedral at Fall River for the funeral services for Bishop Daniel F. Feehan. Thousands attended the services.

MAYORAL AXE NUDIST COLONY HALTS, THREE REPORT ROILS MILLION O. K.'D WINTHROP

[illegible] Mayor [illegible] nudist [illegible] died Wednesday [illegible] today [illegible] form [illegible] an appeal [illegible] to the citizens [illegible] district established.

Award [illegible] information relative [illegible] was sent to Chairman Edward [illegible] Ahern of the board of select[illegible] headquarters are [illegible] name of Winthrop [illegible] Beach drawer.

[illegible] off bad. Atkinson [illegible] that her daughters told her that [illegible] girls between 9 and 20 [illegible] wearing [illegible] Said [illegible] A [illegible]

"So far we have received no official confirmation of the story but if we do, we will act. We are not to stand for anything of that kind within the territorial waters of Winthrop."

[illegible] Acting Chief of [illegible] Edward F. Tewksbury to [illegible] of the investigation, [illegible] explained [illegible] the position [illegible] the [illegible] of a boat from the Boston police department to look over the situation. Winthrop has no sea-going police.

A further [illegible] was a request that the Metropolitan District Commission assign one of its boats to patrol the area.

The "culprits" are said to be Winthrop residents. They leave Winthrop in small boats and row a quarter of a mile to the breakwater according to the report. They cannot be seen from the Winthrop shore but are easily visible from the harbor side of the breakwater.

OPPOSED ITEMS

Co[illegible] [illegible] Wilson, Jr. of Dorchester opposed [illegible] items in the supplementary budget, leave that which provided for a return of step-rate increases to 2113 municipal employes.

Councillors Clement A. Norton of Hyde Park and George W. Roberts of [illegible] [illegible] [illegible] [illegible] following charges that he had delayed necessary repairs to force motorists to use the new Sumner tunnel.

ARGUMENT ON STATION

Bitter argument preceded the passage of the order for a new subway station at Audubon circle. Councillors were insistent that the work be done by Boston citizens under the transit commission.

The project has been approved by Governor Ely and the legislature. It now needs the sanction of the mayor and the Boston Elevated.

Bishop James E. Cassidy, with white hat, has been mentioned as the successor to Bishop Feehan. He is shown marching to the church for Bishop Feehan's funeral services. (Pictures by Boston Evening American Staff Photographer.)

RYAN LAUNCHES MOVE TO JAIL TIPSY DRIVERS

[illegible] PRISON SENTENCES

"Even if a bad actor does go free in court all the insurance companies will blacklist him and his car so that, for a considerable period—five years or more—he cannot possibly obtain any insurance and hence any number plates for his auto, either in his own name or the name of any other person; because by giving such flagrant offenders insurance they coldly calculate they will be taking too great a risk."

DEATH TOLL OF [illegible]

Coupled with his [illegible]

O. O. McIntyre
NEW YORK
DAY BY DAY

[illegible] N. A. Y. [illegible] J. [illegible] at Fort [illegible] [illegible] from [illegible] [illegible] Lewis [illegible] [illegible] [illegible] [illegible]

HOLLYWOOD BECKONS TO ALEXANDER WOOLLCOTT WITH ZEPPO MARX AS AGENT

Paramount and Radio Make Bids for Services of Air Entertainer and Writer

By LOLELLA O. PARSONS
Motion Picture Editor Universal Service

A Line or Two

Snapshots of Hollywood

Chatter in Hollywood

There's Comedy With This Pair on the Screen

PERT KELTON STUART ERWIN

Pert Kelton and Stuart Erwin have starred in a series of two-reel comedies featured roles in the new full-length comedies to be screened at the RKO Keith Boston on Thursday.

Donald Brian Appears as Guest Star With Cohasset Group

Donald Brian

New Bill at Tremont

Bill Changes at Summer Theaters

Summer theaters on the Cape and elsewhere in New England are presenting guest stars in new and old plays, and a lively interest in the drama promises well for the coming metropolitan season.

At Oak Bluffs the Rice Playhouse company is presenting the Rene Lee play, "The Devil Passes," with the season's favorite summer production, "The Passing of Happiness" as the next week.

The Wharf Theater at Provincetown is offering a new play by A. A. Berle and Ned Goodcell, "Schoolteacher."

The Beach Theater at West Falmouth has as its charming guest star Margalo Gillmore, retired member of the Theater Guild, appearing in Benn Levy's play, with Richard Waring, Nan Gresham, Morton Stevens, Leslie Morris and Ben Erway. The cast also includes Don Dillaway, Ida Molasky, Sophie George, Max Wilson, A. Robert Wilson, famous trap drummer, and Lorraine Bowman. Raymond Moore is head of the Theater of Today.

Ernest Lertora is directing at the Brewster playhouse the farce-comedy of Edward Sheldon's, "Romance."

Keith Changes

Advertising its opening date from Saturday to tomorrow the Keith Memorial opens tomorrow with "Grand Canary," screen version of one of the newest best seller novels which has Warner Baxter as its star. The last performances of "Whom the Gods Destroy," featuring Walter Connolly and Doris Kenyon, are scheduled for tonight.

Set in the eerie Canary Islands, "Grand Canary" sets forth the experiences of a group of people who are quarantined by an epidemic of deadly yellow fever. Baxter has the role of a doctor who finds himself engaged in both love and the practice of medicine.

Returns to the State Screen

Virginia Bruce who is the star of "Jane Eyre," which will be the headline attraction at Loew's State on Friday

Amusements

LOEW'S STATE
New Star Sensation!
MYRNA LOY
"STAMBOUL QUEST"
With GEORGE BRENT
Extra! Walt Disney Cartoon
Other Times
PRI—"JANE EYRE" with Virginia Bruce—Colin Clive

METROPOLITAN
Last Aboard Tue. The Hilarious Lunch Cruise
HERE COMES the NAVY
with JAMES CAGNEY PAT O'BRIEN Gloria Stuart

LOEW'S ORPHEUM
On the Stage
Phil SPITALNY
and His 32 Musical Ladies
EXTRA! Kenneth Harlan and Al St. John in Person
On the Screen
Murder on a Private Car
with EDMUND LOWE ELISSA LANDI

NEW Stage
South American Beauty to Become
"JUST DREAMIN'"
with Big Cast Headed by
RALPH KIRBERY
NBC Romantic Drama Singer
JACK POWELL
Now Ed Wynn's Laugh Parade

SHUBERT—Beg. Mon., July 30
"LIFE BEGINS AT 8:40"

Friday!
The Most Discussed Picture of the Year
THE NOTORIOUS Sophie Lang
With All Star Paramount Cast

PARAMOUNT FENWAY
MODERN

UPTOWN 2000 SEATS 30c Starts 1 P.M. ILL COOLED
First Opportunity to See the Acclaimed Picture of 1933-34, ARTISS Ever Made
GEORGE ARLISS "Disraeli"
Supported by Tobis in "Cavalcade Lady"

TREMONT
NEW GAYETY
"SLIM SUMMERVILLE" "LOVE BIRDS"
5 VAUDEVILLE ACTS 5
MIDNIGHT MATINEE TODAY—"DAUGHTER OF THE DAUGHTER"

Today and every day you will find good used cars advertised in the Automobiles-For-Sale columns of the American and Advertiser.

BOWDOIN 5 VAUDEVILLE ACTS
SHIRLEY TEMPLE in "BABY TAKE A BOW" I GIVE MY LOVE" with PAUL KELLY
TODAY—"BORN TO BE BAD"—"HELL CAT"

KEITH'S MEMORIAL
Starts Tomorrow!
COMPELLING!.. Brings to life one of the year's most popular novels!
WARNER BAXTER in GRAND CANARY
with MADGE EVANS and big supporting cast
Here's another hit! SHIRLEY TEMPLE
The screen's little star in "PARDON MY PUPS"
'WHOM THE GODS DESTROY' with WALTER CONNOLLY

RKO BOSTON
HURRY.... LAST TWO DAYS!
"CHARLIE CHAN'S COURAGE" and "EMBARRASSING MOMENTS"
WARNER OLAND and Famous Cast
CHESTER MORRIS with Norman Foster, Wynne Gibson, Minna Gombell
2 BIG FIRST RUN FEATURES

Seein' Stars

By Feg Murray

THE FIRST VAMP
THEODOSIA GOODMAN
BABY MAY HAS SO YOUNG WHEN SHE FIRST BECAME A LEADING LADY (IN GOOD LINE LOVE IN 1923) THAT SHE HAD TO HAVE A PILLOW ON THE SET TO CUT HER HEAD ON WHILE SHE WAS BEING KISSED
TWO MORALS BY THE FAMOUS MEXICAN ARTIST RUBIO ONE IS OF PANCHO VILLA AND THE OTHER OF BEERY AS VILLA
DIRECTOR HAMILTON MACFADDEN HAS AN ATTACHMENT PUT ON HIS CAR THAT PREVENTS HIM DRIVING OVER 40 MPH

Movie Clock

STATE—"Stamboul Quest," p. m. 12:40, 2:35, 5:15, 7:50, 9:50.

KEITH'S MEMORIAL—"Whom the Gods Destroy," a. m., 10:00, 12:00; p. m., 2:00, 4:00, 6:00, 8:00, 10:00.

GAIETY—"Love Birds" a. m., 9:00; p. m., 1:00, 3:45, 9:40.

UPTOWN—"Disraeli," p. m., 2:00, 4:15, 7:20, 10:00.

PARAMOUNT—"Circus Clown", a. m., 9:00, 11:35; p. m., 1:10, 4:35, 7:50.

BOWDOIN—"Shirley Temple in "Baby Take a Bow"; p. m., 1:00, 3:45, 6:30, 9:30.

LOEWS ORPHEUM—"Murder on a Private Car" a. m., 10:00; p. m., 12:25, 2:50, 5:15, 7:40, 10:05.

KEITHS BOSTON—"Charlie Chan's Courage", a. m., 10:00; p. m., 12:34, 3:08, 5:42, 8:16, 10:46.

FENWAY—"Circus Clown" p. m., 2:30, 5:03, 7:36, 10:09.

MODERN—"Here Comes the Groom", a. m., 10:07; p. m., 1:01, 4:30, 7:59, 9:51.

FINE ART—"Throne of the Gods", p. m., 2:00, 3:45, 5:30, 7:15, 9:00, 10:45.

BEACON—"Manhattan Melodrama" p. m., 1:05, 2:50, 4:35, 6:45, 8:00, 9:45.

TREMONT—"If I Were Free" a. m., 11:31, p. m., 2:05, 4:25, 6:45, 9:00, 11:15.

METROPOLITAN—"Here Comes the Navy"; a. m., 11:10, p. m. 1:35, 4:45, 7:11, 10:25.

Today at Your NEIGHBORHOOD THEATER

BROOKLINE
COOLIDGE CORNER — VICKI BAUM'S "I GIVE MY LOVE" — Half a SINNER

CAMBRIDGE
CHANGE OF HEART — "PRIVATE SCANDAL"

CHARLESTOWN
THOMPSON SQUARE THEATRE — "HE WAS HER MAN" — "SORRELL AND SON"

HYDE PARK
EVERETT SQUARE — Manhattan Melodrama

MALDEN
GRANADA — "MOST PRECIOUS THING IN LIFE"
MYSTIC — "GREAT FLIRTATION" 2nd Hit—Sally Blane SALT A SINNER

REVERE
BOULEVARD and REVERE — "SADIE McKEE" — "Keep 'Em Rolling"

ROXBURY
ROXBURY CROSSING — "Wild Cargo"

SOMERVILLE
CAPITOL SQUARE — BING CROSBY "We're Not Dressing"
TEELESQUARE — "MANY HAPPY RETURNS"

SOUTH END
NATIONAL — "CALL IT LUCK"

PATRONIZE YOUR NEIGHBORHOOD THEATRE

PARAMOUNT PUBLIX NEIGHBORHOOD THEATRES

ALLSTON
CAPITOL — "THE THIN MAN"

MATTAPAN SQ
STRAND — "THE THIN MAN" and "CALL IT LUCK"

ALLSTON-BRIGHTON
ALLSTON — "VIVA VILLA"
EGYPTIAN — "MURDER AT THE VANITIES"

ROSLINDALE—JAMAICA PLAIN
RIALTO — JAMAICA — "MURDER AT THE VANITIES" Joe E. Brown "A VERY HONORABLE GUY"

CAMBRIDGE
CENTRAL SQ. — HARVARD — "THIN MAN" — "VIVA VILLA"

ROXBURY
RIVOLI — DUDLEY — Joe E. Brown "A VERY HONORABLE GUY" "FLYING DYNAMITE"

CHELSEA
OLYMPIA — "He Was Her Man"

ROXBURY—DORCHESTER
SHAWMUT — MORTON — "MURDER AT THE VANITIES" Joe E. Brown "A VERY HONORABLE GUY"

DORCHESTER
COMMANDER — "HE WAS HER MAN"

SOMERVILLE
STRAND — CLARK GABLE MYRNA LOY "MEN IN WHITE"

WALTHAM
CAPITOL — "THE THIN MAN" "CALL IT LUCK"

STRAND COL. 2000 — "THE THIN MAN" "Pall Patrons H. Moodie"

PATRONIZE YOUR NEIGHBORHOOD THEATRE

'beacon hill'

By Betty Alden

ALICE BURRAGE IN A LOVELY HYACINTH blue chiffon gown playing "Smoke Gets in Your Eyes" [illegible] ... was guest [illegible] ... were Joan A. Gr[illegible] ...

ALICE BURRAGE

Mr. and Mrs. Joseph O'Connell of Magnolia entertained a party of seventeen [illegible] ... Among those we saw in the crowd was Mr. C. E. Cook of the Eastern Yacht Club, host to a party of six ...

• • •

Feature of Marblehead Race Week

EVERYWHERE THESE DAYS—North Shore—South Shore in town and country—at the mountains, Mrs. Larz Anderson's new play, "FREEDOM," as the topic of enthusiastic dramatic comment. The interest is so keen in North Shore society and naval circles that the committee have been besieged to change the dates to make the production a gala part of Marblehead Race Week festivities. The new dates which North Shore society requested are magic ones—Monday and Tuesday evenings, August 6 and 7, when Marblehead is filled with distinguished visitors from all over the country.

The charity—the Children's Island Sanitarium—is an appealing, popular one, with debs and sub-debs doing volunteer service on the island all summer. The setting, the Forecastle Deck—has all the glamor of the Riviera with the cooling breezes of the North Shore ... and the play is simply grand. Everyone is thrilled with it, and everyone is looking forward to seeing popular Polly Gardiner, Mrs. Anderson's niece, who is so attractive in it.

The cast is a strong one, and most of the players have had brilliant, professional experience. There's lovely flaxen-haired Janet Sprague Treat of Dedham, of direct Myles Standish lineage, so young looking it is hard to believe she is the mother of two. Her father-in-law, by the way, [illegible] million dollar trust for the children. She has played widely in stock and has been prominent in the affairs of her alma mater the Curry School of Expression, of which she is alumni president.

• • •

Constance Learned Heads Usher Group

THE FASCINATING ROLE OF COMMODORE PERKINS (Mrs. Anderson's father), around whom the play revolves is taken by James H. Fassett. He has scored hits in stock and repertory and is as popular with dons as he was with his crowd at Dartmouth and Harvard. Admiral Farragut as played by an old favorite, John Henry of Winthrop, who swept along to success with Nat Goodwin, Lillian Russell, Douglas Fairbanks and the late Kate Ryan.

There is a beautiful ballroom scene with a number of prominent debs and sub-debs, and a Congo scene in the heart of darkest Africa with weird lighting effects, authoritative costumes and settings and native dancers that hold [illegible] many thrilling surprises to give away before production.

Constance Learned is the popular and efficient Junior Leaguer who will have charge of the large group of popular debs who will usher. A number of them have been doing volunteer work as usual on the island.

Constance Learned

Among those prominent on the ladies' committee of the Children's Island Sanitarium are Mrs. Donald C. Watson, chairman; Mrs. William T. Aldrich, Mrs. Lloyd T. Brown, Mrs. F. B. Crowninshield, Miss Emily Davis, Mrs. Carl Dreyfus, Miss Edith Fabens, Mrs. George P. Gardner, Jr., Mrs. Richard Harte, Mrs. Charles A. Rheault, Mrs. William D. Sohier, Jr., Mrs. Loring T. Swaim, Mrs. Robert Tappan, Mrs. George S. West.

The list of distinguished patronesses is growing daily and the indications are that the opening night will be one of the most brilliant affairs of the North Shore social season.

YACHT RACE SERIES TO HOLD INTEREST OF NORTH SHORE FOLK

SELLING GARDEN PRODUCE FOR CHARITY'S SAKE

Gay and colorful benefit sales for society's [illegible] philanthropies are occupying the attention of the society [illegible] most of the popular summer resorts along the North and South Shore. A recent event of great interest on the North Shore was Miss Betsy Tower, [illegible] daughter of Mr. and Mrs. Benjamin Curtis T. [illegible] of Brookline at [illegible] Manchester, [illegible] a tempting [illegible] of [illegible] in swelling the coffers [illegible] Evening American Staff [illegible]

Mrs. George S. Patton, Jr., on Committee

THE WOMEN AND [illegible] ... Mrs. [illegible] ... Mrs. Henry P. Mc[illegible] ... Mrs. Henry P. Mc[illegible] ... Mrs. Lucy [illegible] ... Mrs. [illegible] ...

Bridge Will Aid Scholarship Fund

MRS. [illegible] ... GALE ... Mrs. [illegible] ... Mrs. [illegible] ... Mrs. [illegible]

COOK-COOS by Ted Cook

Today, we'd like to do a little puzzling, with pride to Ashleigh G. Drakes, who has just perfected the Drakes Intelligence Test. The D. I. T. is now available in wholesale lots, tubes and size organza bags as spy balls. It's a time saver if the user was one. All you have to do is read carefully the series of questions, and then fill in the one blank which asks what you think of the intelligence of Mr Drakes, who invented the Best Writing Guide. Louis Drakes, will relate a passing mark, while other emergencies will be handled as they arise."

FAMOUS LAST WORDS

You tell us what you think of it, George. You're very artistic

Radio Fare for X-9 Members

BRINGING UP FATHER

(FOLLOW JIGGS AND MAGGIE IN THE BIG COMIC SECTION OF THE SUNDAY ADVERTISER)

Also in Ja

HE'S ME PAL BUT WHAT'S THE CAP
I WANT YOU TO GET HIM TO GO CASEY'S BAL- HED DO THAT FOR YOU!
HED DO ANYTHING FOR ME-
THAT'S THE BOY
ISN'T HE JAILED TOO?
7-24

JOE PALOOKA

All American Scribes

WHAT ARE YA DON ANSWERIN THAT PHONE? I WASN'T ANSWERIN' IT.
HE TELLS ME HE WASN'T ANSWERIN IT, WHAT WAS YA DOIN' THEN, STUPID? WHO DO YOU KNOW TCALL UP IN HANGOVERIA?
MEBBE I BETTER JIST LET IT GO AT THAT.
HEY KNOBBY-JOE- COME OUT HERE QUICKLY! LOOK WHO'S HERE!
WHO?
SMOKEY! OH BOY- GOT YOUR RABBIT FOOT?
I GOT TO BE AMERICAN SCRIBE TOMORROW

POLLY AND HER PALS

(FOLLOW POLLY AND HER PALS IN THE BIG COMIC SECTION OF THE SUNDAY ADVERTISER)

Strictly Fresh

DAWGGONE YE! WHY DON'TCHA BITE?
YOU SHOULDN'T HAVE OPENED THIS CAN OF BEEF, POLLY PAW'S KETCHIN' FISH FER SUPPER.
OH, WELL--- WE'LL HAVE THE FISH FOR BREAKFAST.
LISTEN, PAW--Y'THINK THEM FISH'LL KEEP TILL MORNIN'?
WILL THEY?
THEY'LL KEEP TILL DOOMSDAY, DERN 'EM!
CLIFF TERRETT

SECRET AGENT X9

Following the Leader

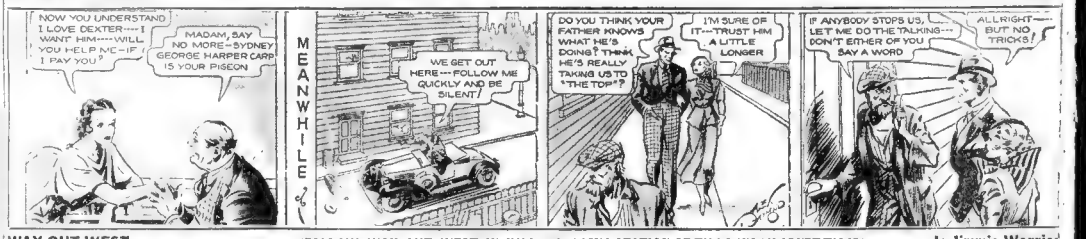
NOW YOU UNDERSTAND I LOVE DEXTER--- I WANT HIM---- WILL YOU HELP ME--IF I PAY YOU?
MADAM, SAY NO MORE--SYDNEY GEORGE HARPER CARP IS YOUR PIGEON
MEANWHILE
WE GET OUT HERE--- FOLLOW ME QUICKLY AND BE SILENT!
DO YOU THINK YOUR FATHER KNOWS WHAT HE'S DOING? THINK HE'S REALLY TAKING US TO "THE TOP"?
I'M SURE OF IT--- TRUST HIM A LITTLE LONGER
IF ANYBODY STOPS US, LET ME DO THE TALKING--- DON'T EITHER OF YOU SAY A WORD
ALL RIGHT--- BUT NO TRICKS!

WAY OUT WEST

(FOLLOW WAY OUT WEST IN THE BIG COMIC SECTION OF THE SUNDAY ADVERTISER)

Is Jimmie Worried

BUT YOU OUGHTA DO SOME KIND OF TRAINING — ALL FIGHTERS TRAIN FOR THEIR FIGHTS! YOU DON'T WANT TO GO IN THERE SOFT!
SOFT? I'M AS HARD AS NAILS, JIM — I DON'T NEED ANY TRAINING YET!
BUT, LISTEN — THIS GUY THEY PICK FOR YOU TO FIGHT MIGHT BE A TOUGH BIRD AN' GIVE YOU A HARD BATTLE— THEN YOU'D NEED A LOT OF RESERVE STRENGTH TO CALL ON---
—AND YOU'LL BEEN TELLING ME THAT AN BODY I HIT WILL FOLD UP LIKE A MONTAGE."

LITTLE ANNIE ROONEY

Promotion Department

YOU KNOW, ANNIE — I WAS ALWAYS AFRAID OF DOCTORS AND HOSPITALS— BUT I'M GLAD I MADE THAT VISIT TO THE HOSPITAL YESTERDAY
I KNEW YOU DIDN'T UNDERSTAND 'BOUT HOSPITALS, BETSY— YOU THOUGHT ALL THE KIDS WOULD BE CRYING AN' FEELING TERRIBLE BAD— BUT NOW YOU KNOW HOSPITALS AIN'T SO BAD
'COURSE, NOBODY WANTS TO GET SICK— BUT EVERYONE KNOWS KIDS DOES GET SICK— AN' UNLESS A KID WANTS TO STAY SICK— THEY NEED DOCTORS AN' HOSPITALS—
HOSPITALS AIN'T FUN LIKE GOIN' TO A PARTY OR A PICNIC— BUT WHEN KIDS HAS SOMETHIN' THE MATTER WITH 'EM THAT HAS TO BE FIXED — THEN HOSPITALS IS GRAND!

THIMBLE THEATRE, Starring POPEYE

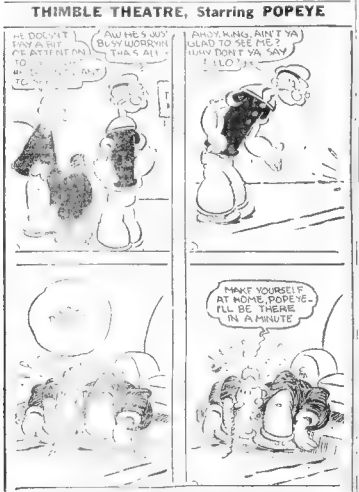
HE DOESN'T KNOW A BIT OF ATTENTION TO
AW, HE'S JUST BUSY WORRYIN' THAT'S ALL
AHOY, KING, AIN'T YA GLAD TO SEE ME? HOW DON'T YA SAY HELLO?
MAKE YOURSELF AT HOME, POPEYE— I'LL BE THERE IN A MINUTE
POOR FELLOW
HE NEED POPEYE'S HELP— BUT HE WON'T ASK FOR IT— HE'LL WANT PROTECTION— AND I'M NOT GOING TO GIVE IT TO HIM— I'VE THEM THERE WHERE I WANT THEM— AND THEY WANT FROM ME— AND THEY'LL GET IT!

TIM TYLER'S FLYING LUCK

(FOLLOW TIM TYLER IN THE BIG COMIC SECTION OF THE SUNDAY ADVERTISER)

Au Revoir, Not Good-Bye

SORRY I STARTLED YOU, MISS DAWN—
OH! MR KLEM! YOU DID FRIGHTEN ME! DID YOU WISH TO SPEAK TO ME?
-- BRADY, IT'S UP TO YOU AND ROCKY KLEM TO BE CONSTANTLY ON THE ALERT— MISS LORRY IS NOT ONLY A MIGHTY FINE GIRL, BUT HER DAD IS VERY INFLUENTIAL AND A WEALTHY MAN
YOU CAN TRUST US, CAPTAIN, AND I SURE HOPE AL DON'T CROSS, 'CAUSE HE'S THE ELEPHANT COUNTRY!
WELL, MOTH- MALONE WE'RE ABOUT TO SET OUT ON THE HUNT! IT'S SO THRILLED

ROGERS FAVORITE IN STATE JUNIOR GOLF PLAY

BOSTON AMERICAN SPORTS
NEW ENGLAND'S GREATEST EVENING NEWSPAPER

Sports Parade

Jess Willard Comes Here in Minor Role
Bucky Hears Japes
Braves Invite Albany Boss to Conference;
College Pitchers Thrive

By AUSTEN LAKE

Austen Lake

IT SEEMS ODD that [illegible] forlorn, pathetic figures in [illegible] should be the biggest men—[illegible] who had no stomach or [illegible] which they championed [illegible] grown paunchy, jowled [illegible] muscled, came to Boston last [illegible]

[illegible] said his po[illegible] [illegible] has [illegible] in his ba[illegible] told me this morning that he [illegible] of the heavyweight [illegible] since Dempsey battered [illegible] pulp at Toledo 14 years [illegible] had times swamped him [illegible] returned to barnstorm [illegible] of honky-tonk hotels, he [illegible] boxing matches in that [illegible]

The big [illegible] stable [illegible] way, slow motion way, said he [illegible] for the [illegible] odors and scenes at ringside [illegible] that he wouldn't care [illegible] the drudge of his old life again.

Carnera [illegible] his cushions of muscle, I am certain feels that [illegible] I am sure that the [illegible] has been torture to his [illegible] nature, and that [illegible] for the time when he can retire [illegible] his grassy valleys and vineyard slopes in Italy.

Big men of the super-dreadnaught class do not make natural [illegible] clever fighters. Jess told me he started to fight because he wanted a farm free of mortgage incumbrances. Carnera began to fight, he has confessed, because he despaired of filling his enormous stomach with enough food to satisfy his hunger.

And both having achieved their original goals they kept on because the horizon of their ambitions retreated as they advanced. But neither fought because he liked to fight, as was the case with Jack Johnson, Jack Dempsey, Gene Tunney and now Max Baer. And there lies the secret of true greatness.

★ ★ ★

Johnny Evers and the Strenuous Life

THE LIFE of a baseball scout is hard, filled with fretfulness and annoyance.

Today Johnny Evers, chief of the Braves' scouting service, is in Oklahoma City. Tomorrow he is due in Toledo, and from day to day he is guided by telegrams and tolls calls from Boston headquarters, causing him to dash to some remote corner of the tall grass to spy on a likely rookie.

And out of all this, through the years, Johnny has picked up only three or four players, yet is counted valuable because he has often steered the club away from spending money on hopeless prospects.

His is a life of long waits at yokel junctions for one-a-day trains, jumping overnight in day coaches, living in bowl-and-pitcher hotels, where musty odors mingle with kitchen smells, and roosting thrown hot mid-summer afternoons on some pine-board bleacher while straining his eyes at a stumble-footed player.

Perhaps he travels 10,000 miles a season, acquiring dyspepsia [illegible] sometimes flea [illegible] and for a nominal salary of, say, $3,000 a year.

★ ★ ★

DETROIT PAPERS are filled with funny sayings, japes and barbed wit, as Bucky Harris leads his Red Sox into town for the mid-season series. At that it may not be so comic, if Bucky's tired hands hre a broadside into Mickey Cochrane's team, which is hanging to the ridgepole of the league by one fingernail.

Harris, one gathers, yesterday had to swallow some unmerciful riding from the Detroit customers, who last year applauded him when he managed the club. From cheers to jeers in a single year.

★ ★ ★

THIS HAS BEEN an unlucky season for Lou Gehrig. Yankees' iron man first baseman. On top of having chipped a bone in his right foot, a painful beaning in an exhibition game and an acute case of lumbago, he has just been nicked on the right calf by a fast ball pitch in Chicago.

Lou, limping, continues doggedly to keep his string of consecutive games intact at a great personal tax. He wants, he says, to be reasonably sure that no young bucko is coming along to wipe out his record, which now stands at 1413 straight games.

Yet I am reminded of what Everett Scott, the old Red Sox and Yankee shortstop, whose iron man record Gehrig broke, said to me one the day that young Paul Wanninger was put into his position to break his sequence.

★ ★ ★

"This has been a lot of foolishness on my part," said Scott. "If I'd taken my rest when I was sick and injured I'd have two more years of major league play in my bones. This iron man stunt has cost me $20,000 in future salaries."

★ ★ ★

Fuchs Invites Cambria to Boston Trade Conference

THE OWNER of the Albany club, Dick Cambria, with whom the Braves were dickering for Sington, the hard-hitting outfielder, expected in Boston today to confer with Judge Fuchs. Since the Giants bid for the same player, Cambria's value on the player has risen sharply, and the judge may have to add another player to Worthington, Hogan and Gyselman in order to do business.

★ ★ ★

I HAVE ALWAYS been skeptical of college pitchers and their ability to make the major league grade as rapidly as youngsters bred and reared on the sandlots. This was largely because the college moundsmen are not, as a rule, willing to go through the arid intermediate stages of minor league schooling.

Yet here in a single year come the two New York Yankee Johnnies, Broaca of Yale and Murphy of Fordham, and together turn in 13 victories.

I recall Connie Mack's story about Bill Breckenridge, whom he picked up from Dartmouth in 1930.

Bill received $500 for signing and $4000 for the rest of the year, starting late in June. His contract stipulated that he could not be traded to the major leagues in that season. Then, when the Athletics won the pennant, Bill received $5000 in World Series prize money.

Finally, a month after leaving the club, he wrote to Connie, explaining that he thought he would retire from baseball to study law in his father's office. And he did, $15,000 richer for three months' work.

Sand Flies as Junior Golfers Start Title March at Woodland

FRANCIS GALVIN

FIELD OF 142 TEES OFF IN QUALIFYING ROUND

By Bill Grimes

HELEN VETERANS

Boston Discards Delight in Scalping Warriors

By Joe Cashman

[illegible] Tonight's Friday

Today's Baseball Form

[illegible] with the last-place Cincinnati Reds was lost because [illegible] Braves ..... Rhem
Reds ..... St. Johnson
R. H. E.
Probable winner

[illegible] a banjo, as the boys say in the [illegible] ... against them. All the natives need do is [illegible]

Somerville in Again

BROWN GIVES FIVE HITS

After all, though, the Schumacher blow wouldn't have been fatal if the Warriors had obtained full worth from their hits.

The first three men to face Buddy Ginger produced a single, a double and a triple.

[illegible] longer in the [illegible] inch our boys wasted a double and single.

PIRATES EVEN WORSE

But that's the way things always break when a club is in a slump. It [illegible] or cured of a riddled [illegible]

BRAVES FIELD
Tomorrow at 1:30 P. M.—Doubleheader
BRAVES vs. CINCINNATI
Seats at Adams, Mitchell, 113 Summer St.

STORMS DELAY DAVIS CUP SINGLES

By International News Service

[illegible]

What the Stars Did

By the Associated Press

Dizzy Dean, Cardinals—Scored his 18th pitching triumph of the year and his fourth straight over the Giants as he defeated the league leaders, 8 to [illegible].

Charles (Red) Ruffing, Yankees—Kept the New Yorkers close on the heels of the high flying Detroit Tigers as he turned back the Browns, 5 to 2.

Jimmy Foxx, Athletics—His 33rd and 32nd home runs of the year the deciding blows in a 11 to 9 victory over the Cleveland Indians.

Tommy Bridges, Detroit—Held the Boston Red Sox to seven hits as his mates pounded out a 7 to 2 victory.

Joe Cronin, Senators—His home [illegible] and single to lead his team to an 11 to 4 victory over Chicago.

Fuel Moore, Phillies—Pitched Phillies to a 3 to 2 victory over the Pirates.

Boston Twilight League

	W.	L.	Pct.
Arlington	8	1	.889
Lansing	8	3	.727
[illegible]	6	3	.667
Prawers	5	5	.500
[illegible]	5	6	.455
[illegible]	3	6	.333
[illegible]	3	7	.300
[illegible]	2	7	.222

Boston Park League

EAST	W.	L.	Pct.
[illegible]	7	1	.875
[illegible]	6	2	.750
[illegible]	5	3	.625
[illegible]	4	4	.500
[illegible]	3	5	.375
[illegible]	2	6	.250
[illegible]	1	7	.125

WEST	W.	L.	Pct.
[illegible]	7	1	.875
[illegible]	6	2	.750
[illegible]	5	3	.625
[illegible]	4	4	.500
[illegible]	3	5	.375
[illegible]	2	6	.250
[illegible]	1	7	.125

ARTHUR RODGERS

Showers of sand and discs were flying this morning at the Woodland Golf Club, as the juniors started their annual championship battle. Galvin, a Commonwealth boy, and Rodgers, representing [illegible] among the prominent contenders for the crown. (Photograph by Boston Evening American Staff Photographer.)

Arlington Mutuels

For Monday July 23
First total (1-2-5-6) $77.15
Second total (1-2-5-6-7) 147.26
Third total (7 races) 212.26

Mid-Summer SALE
Manufacturer's CLOSEOUT
TENNIS RACKETS
$1 RACKET PRESSES
50c
TENNIS SLACKS
MIDSUMMER MARKDOWN
GOLF! FISHING! CAMPING! SWEATERS! POLO
SWIMMING ACCESSORIES FOR MEN, WOMEN AND CHILDREN
JAMES W. BRINE
Mail Orders Filled—Parcel Post Paid

Mr. Boston Says:

Shucco as Heavyweight Big Fellows Are Slow $10,000 for London

By [illegible]

Mr. Boston

Wrestling in Chicago

WR... IN...

ELIZABETH RYAN BLASTS LAWN TENNIS OFFICIALS

Retired Sultan of Sock Shows Youngster How to Climb Ladder to Pugilistic Fame

JESS WILLARD DICK MADDEN JESS WILLARD DICK MADDEN

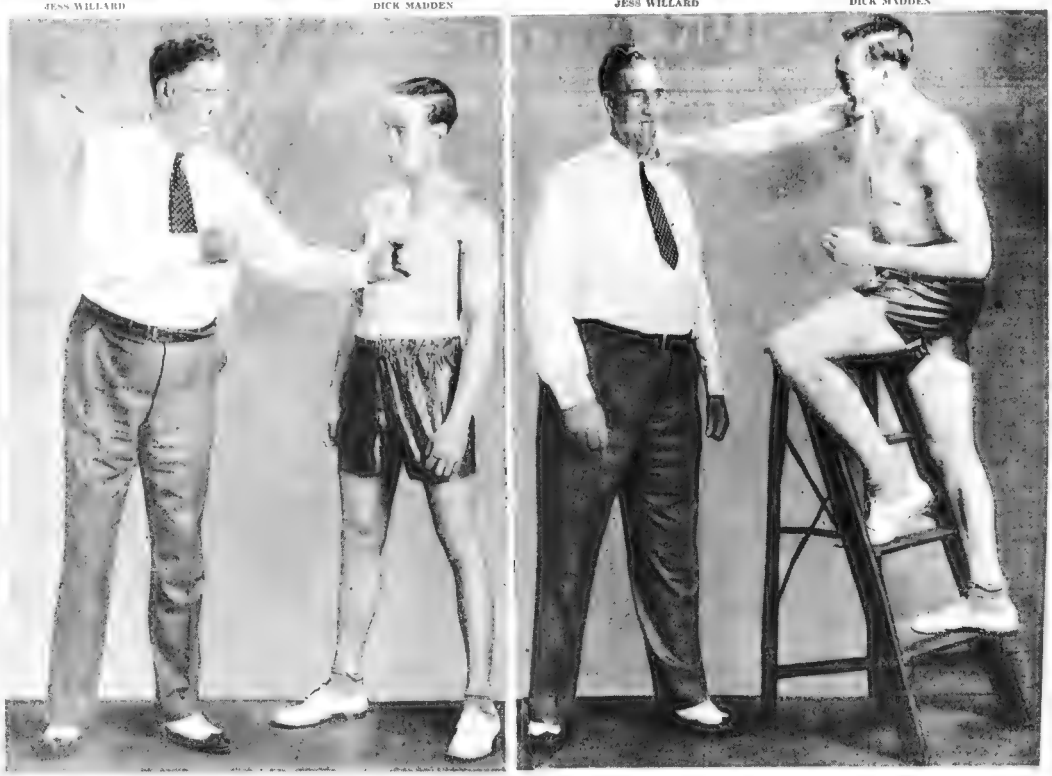

...weight champion boxer, Willard poses during his Boston visit to give a few valuable ring pointers to ... Kearny gingman, who fights Tony ...cco at Braves Field next Monday. Madden is a 6.3 heavyweight, yet Willard towers far above him. Willard now weighs 285, about forty more pounds than what he scaled when he lost his world championship to Jack Dempsey. Madden uses a ladder to get up in the same league with Jess for a potshot at the jaw of the six foot six giant.

DOUBLES STAR 'EXPATRIATED' BY NET BODY

By Lewis Burton

[illegible]

ONLY U. S. TITIST

My home is not in England she said. I was born in California and I love Santa Monica. I spent six months in this country last year, and that is more than I spent anywhere else. I wandered through Italy, France, England and other countries, but I was always an American citizen.

What difference does it make if you live in darkest Africa if you are an American citizen? It should not bar you from your rights of citizenship.

I do feel that, at least, I ought to be nominated to represent America officially at Wimbledon, but the association here has not even done that.

Yet I am the only American woman who won a championship at London or Paris this year. I have won 19 Wimbledon championships, and still I am not entitled to the courtesies of an American representative. The entire situation is iniquitous.

PLAYED ON TEAM ONCE

Last autumn I took up the question with Julian Myrick, the association president. I pointed out to him that I have been representing America abroad for many years. I had a passport before the war—and won the Russian championship. But nothing has been done about it.

"I've discovered there's no good fighting about the matter. It was mischief to start with, and now they simply have their backs up. Abroad I can't be nominated as an American representative, so you see I am neither fish, flesh nor fowl.

The United States Lawn Tennis Association has been amazingly inconsistent. I played on the Wightman Cup team once. I was No. 1 for America the year Helen Wills had her appendix out—in 1926—and we won.

The year after, they calmly said I wasn't qualified. I happen to know that another player was influential in there reaching that decision. Mrs. Moody has always been furious about their leaving me off the team.

ALLISON INDIGNANT

I don't know how much longer I can go on playing as well as I am playing now, but I would feel a distinct satisfaction to be named for the team once more."

[illegible] Davis Cup star, was on the same boat returning from an [illegible] tour. [illegible] He [illegible] a home [illegible] the Davis Cup [illegible] Association [illegible] Orders [illegible] for the express purpose of [illegible] with George [illegible] in doubles, he [illegible] that Lester [illegible] the place.

"Naturally I was disappointed," he said. "I could [illegible] I was sent over to play, and I wasn't played. Draw your own conclusions."

ARCLIGHT GAME AT WAYLAND FRIDAY

[illegible] "Eddie Dolan

[illegible] Games Tonight

Pros Break Par in Title Tourney

By Associated Press

The championship [illegible] limited to 31 low scorers and ties, Sarazen, winner of the title at Milwaukee last year, who [illegible] from the [illegible] to be shattered as every player [illegible] was during the [illegible]

Walker Risks Title Claim with Corbett

JORDAN'S PULLS SURPRISE BY TAKING CUP

By Bill Grimes

[illegible] of Bob Mitton, Jordan Marsh Co. star, who defeated William Edens at Alexandria Field in the play-off for the Retail Stores Four-Ball League championship which was donated by Edward M. Mitton, a year ago, when it was won by The Shepard [illegible]

The [illegible] Jordan Marsh line up. He teamed with Tony Pierro, who, despite an ailing stomach, insisted [illegible]

The defeat of [illegible] was unexpected [illegible] reasons as much of [illegible]

A Mitton Cup, emblematic of Retail Stores Four Ball League championship which was donated by Edward M. Mitton, a year ago, when it was won by The Shepard [illegible] Jordan [illegible]

Colonel Leads With Chin

But How He Can Take It Is Called a "Burp" by Mates, How He Can Take It | Alvin Pumpkins, a Poor Loser

By Dave Egan

Rockingham, N. H., July 24—Nothing disturbs the equanimity [illegible] of the Colonel.

The horses run until they drag their tails in the dusts. The [illegible] cheer, or moan as the case may be. But nothing disturbs Col. Egan, who goes along picking them day after day and night after night, with a special eye for blonde fillies.

The following letter would raise havoc with many a person, but I am man enough to print it, verbatim. Here it is [illegible] as follows:

Home for Incurable Broken Bloke Hoss Players,
Filly N. S.

Chaly 21, 1934.

Colonel David Basil Egan,
Racing Division,
Upper Kase Departments,
Boston American.

My Beloved Colonel:

This is to inform you that I am now about four lengths from the end of the dock having followed your advice on the Rocking (Ham) horses. I must say you are somewhat of a harp or if I may be so bold, you are unequivocably just a terrible tout.

Some time ago I read that you picked more winners than they do teeth at a dental plate factory. I rode along with you until my better judgment caused me to set you down as putrid. It should have been you, not Springsteel, ordered destroyed.

The last selection I took from you proved a frightful blow. It was awful. His name has passed into oblivion as far as I am concerned. But oh, in the stretch. That baby chased the pack like a cat goes after a fish wagon.

At the finish he looked like One-Eyed Connolly mooching along Boylston street, in as much of a hurry as a feller going to the electric chair. I thought they would have to get out the tractor to tow him home. Wadahoss, wadahoss. As a hoss you sho gave me a bad steer.

And while we're on the subject, I question very much your right to a Colonelship. Where did you get that one? Or shall we interpret it as something from the pecan tree, the kernel, nut? Well, you sure have got what it takes to make men leap from high buildings.

I'm now in the mood to take the gas pipe. Hoping to find you the same, I am

Anybody's from now on,
Alvin Calvin Austin Dostin Baisley Parsley Pimpkins,
Secretary.

My answer is as follows: Don't be a wise guy, Alvin, Calvin, Austin, Dostin, Baisley, Parsley Pimpkins. Just because you're secretary for a lot of broken blokes don't take the blame out on me.

The hosses which I select run the best they can, even if most of them are spavined.

About the Colonelship, you are several varieties of mice to bring up the matter. How did you know that I wasn't a real Colonel? Did you write Aunt (Truthful) Bella?

JESS WILLARD REFEREE AT REVERE

[illegible] A. Jess Willard [illegible] put [illegible] down for [illegible] Ready [illegible] Tuesday [illegible] 17 [illegible] 6 10 with body presses and nerve holds.

In the semifinal, with Jess Willard refereeing, Arthur Flynn of Lawrence went to a 30-minute draw with Mike Tellegen.

Carlos N. [illegible] (Midget) Pinchon [illegible] was decision over Pinkie Gardner [illegible] Somerville in a catch [illegible] for the light heavyweight wrestling title. Pinchon threw Gardner in 24 [illegible] to gain the decision.

Portugal Mc. George Dostie, Detroit, defeated Eric Jensen, New York, in straight falls. Dostie [illegible] Jensen in the first fall in 37, and won [illegible] the [illegible] Jensen [illegible] with a powerful full [illegible]

THOMAS'

[illegible] leading hair and [illegible]

It is never too soon to

PREVENT BALDNESS

but you can delay too long

[illegible] in for advice concerning your particular hair and [illegible] problem. It will be gladly given by the [illegible] Learn the cause of your hair [illegible] [illegible] methods to [illegible]

WASHINGTON ST.

Jordan Marsh Co. 810-813 Dexter [illegible] M. to 8 P. M. Saturd[illegible] M.

booklet, "How to Retain or Regain Your Hair"

Combination Major League Scores

AMERICAN LEAGUE

[illegible] Per Dave-Philadelphia, Washington [illegible]

Teams	[illegible]	[illegible]	[illegible]	[illegible]	[illegible]	[illegible]	[illegible]	[illegible]	[illegible]
BOSTON	[illegible]	8	2	—	—	—	—	—	10
[illegible]	[illegible]	10	3	—	—	—	—	—	13
[illegible]	[illegible]	[illegible]	[illegible]	—	—	—	—	—	[illegible]
[illegible]	[illegible]	[illegible]	[illegible]	—	—	—	—	—	[illegible]
[illegible]	[illegible]	[illegible]	[illegible]	—	—	—	—	—	[illegible]
[illegible]	[illegible]	[illegible]	[illegible]	—	—	—	—	—	[illegible]
[illegible]	[illegible]	[illegible]	[illegible]	—	—	—	—	—	[illegible]
[illegible]	[illegible]	[illegible]	[illegible]	—	—	—	—	—	[illegible]

NATIONAL LEAGUE

High for Day—[illegible] 8 Ton for Day—Boston, Pittsburgh 7

Teams	[illegible]	[illegible]	[illegible]	[illegible]	[illegible]	[illegible]	[illegible]	[illegible]	[illegible]
BOSTON	[illegible]	8	2	—	—	—	—	—	8
[illegible]	[illegible]	10	3	—	—	—	—	—	13
[illegible]	[illegible]	[illegible]	[illegible]	—	—	—	—	—	[illegible]
[illegible]	[illegible]	[illegible]	[illegible]	—	—	—	—	—	[illegible]
[illegible]	[illegible]	[illegible]	[illegible]	—	—	—	—	—	[illegible]
[illegible]	[illegible]	[illegible]	[illegible]	—	—	—	—	—	[illegible]
[illegible]	[illegible]	[illegible]	[illegible]	—	—	—	—	—	[illegible]
[illegible]	[illegible]	[illegible]	[illegible]	—	—	—	—	—	[illegible]

[illegible] Game.

TAP'S TIPS

DESE RACING SELECTORS HAVE A SWAP—JUST PICK SEVEN OR EIGHT WINNERS EVERY DAY.
YEAH—BUT DERE'S SOME NEW GUY NAMED "CONSENSUS" SHOWDERE FOR EVERY PAPER IN THE COUNTRY
$20
DAYTON ©TM. 1934 BY N.A. SERV.

A WHISKEY THAT SPELLS

E-C-O-N-O-M-Y

BRIGADIER sells for less than harsh, raw, green straight whiskies and for less than many blends of inferior quality. It spells economy for those who can recognize a really fine, smooth, mellow, flavorful, skilfully blended whiskey. The price will amaze you.

A GOOD WHISKEY AT A LOW PRICE

BRIGADIER

OTHER FINE BLENDS BY PENN-MARYLAND

Shenandoah • Belle of Nelson Spring Garden • Green River

...land's Greatest Evening Newspaper

...SON'S BEST BET AT ROCKINGHAM TODAY

Race Entries and Results

Bainbridge Park Entries

At Bainbridge Park

FIRST RACE

SECOND RACE

THIRD RACE

FOURTH RACE

FIFTH RACE

SIXTH RACE

SEVENTH RACE

Empire City Entries

Arlington Park Entries

SCRATCHES AT THE LEADING TRACKS

AT HOT SPRINGS

AT ARLINGTON

AT DETROIT

AT BAINBRIDGE

RHODES HURLS FOR RED SOX

Detroit, Mich., July 24.—[U.P.]

Wilson's Graded Handicaps at Rockingham Park

SATURDAY—SEVENTH DAY—TUESDAY, JULY 26, 1938

Boxing Results

Trackman's Choices

AT EMPIRE CITY

AT ARLINGTON PARK

AT DETROIT

AT BAINBRIDGE PARK

Consensus of Selections at Rockingham

(Compiled from Selections of Leading Handicappers)

Detroit Entries

How 9 Selectors Say They'll Run at Rockingham Today

	First Race	Second Race	Third Race	Fourth Race	Fifth Race	Sixth Race	Seventh Race
Dave Wilson	Hasty Peter	Charlie Dawn	WESTY'S Procurator	Informal	Peruvian	Sky Haven	Brass Monkey
	The Heathen	Wax	Skyster	Dornoch	Schooner	Rock Point	Cold Spell
	Hasty Peter	Color Bearer			Little Stoker	Hernando	Allenton
							BRASS MONKEY

Bring the Ladies!

7 or More Races Daily

Post Time 2:30

LEGALIZED PARI-MUTUELS

$1 Admission and Grand Stand

Club House $2.50

ROCKINGHAM PARK SALEM, N. H.

Now and Until July 28th

$2.00 MUTUELS PAID—ADOBE POST 8.50 3.40 2.10

BIEF ..... — 8.10 4.80

WAR PLANE ..... — — 4.50

$2.00 MUTUELS PAID—FABIUS 7.80 4.60 3.70

LAURETTA NASH 9.40 5.10

DAUDET ..... — — 7.00

$2.00 MUTUELS PAID—QUICK STEP 9.00 4.60 3.50

PLUMAGE ..... — 7.70 4.10

FRIGATE BIRD ..... — — 3.30

Major League Standings

NATIONAL LEAGUE

	Won	Lost	Pct.	G.B.	Won Today	Lost Today
New York	57	33	.633	—	8-7	3-8
Chicago	53	33	.616	2	8-15	3-0
St. Louis	53	35	.602	3	3-0	5-6
Pittsburgh	41	44	.482	13½	4-8	4-7
BOSTON	41	48	.427	16½	4-7	4-6
Brooklyn	39	51	.433	18	4-10	4-7
Philadelphia	38	52	.422	19	4-2-0	4-1-8
Cincinnati	29	57	.337	26	3-4-5	3-3-3

GAMES TODAY

Cincinnati at Boston 3:15 p. m. | Chicago at Brooklyn

St. Louis at New York | Pittsburgh at Philadelphia

YESTERDAY'S RESULTS

	R	H	E		R	H	E
Cincinnati	4	6	0	Chicago	8	13	0
Boston	2	9	0	Brooklyn	3	10	2
Philadelphia	1	11	4	St. Louis	6	15	0
Pittsburgh	2	10	2	New York	5	10	0

AMERICAN LEAGUE

	Won	Lost	Pct.	G.B.	Won Today	Lost Today
Detroit	56	33	.629	—	6-3-3	6-2-2
New York	54	33	.621	1	6-2-5	6-1-4
Cleveland	48	40	.545	7½	5-3-9	5-3-1
BOSTON	48	41	.527	9	5-5-3	5-2-2
Washington	43	47	.478	13½	4-8-4	4-7-3
St. Louis	39	51	.436	17½	3-8-2	4-7-0
Philadelphia	35	52	.402	20	3-0-9	3-9-8
Chicago	29	61	.322	27½	1-3-0	1-3-9

GAMES TODAY

Boston at Detroit | Washington at Chicago

Philadelphia at Cleveland | New York at St. Louis

YESTERDAY'S RESULTS

	R	H	E		R	H	E
Detroit	7	14	0	Washington	11	15	1
Cleveland	2	7	4	Chicago	5	10	1
Philadelphia	11	15	3	New York	8	6	0
Boston	9	14	1	St. Louis	2	5	1

Leading Batsmen

NATIONAL LEAGUE

Player	G.	AB.	R.	H.	Pct.
P. Waner, Pittsburgh	84	346	56	120	.347
Terry, New York	87	343	56	118	.344
Moore, New York	87	358	70	123	.344
Ott, New York	87	327	61	112	.342
Leslie, Brooklyn	85	341	51	117	.343

AMERICAN LEAGUE

Player	G.	AB.	R.	H.	Pct.
Manush, Washington	86	358	70	131	.366
Gehringer, Detroit	89	341	67	125	.367
Averill, Cleveland	80	314	48	87	.372
Gehr, New York	86	316	61	117	.370
Higgins, Detroit	84	317	57	117	.369

Wilson Picks Five

Rockingham Park was in some of a field day for Dan Wilson, the Boston Sunday turf handicapper yesterday.

Wilson picked five of seven winners on the card. One of his selections was scratched. In all, of his 20 win, place and show selections 1 finished in the money. Quite a mark to be proud of.

He picked Toolbox in the opening number, and the horse won at $7.50. Lord Tourmont, his selection, was scratched in the second number. All Lorbon won the third at $2.40 just as Wilson predicted. The Pilcher his pick in the fourth was a winner at $4.90. Adobe Post his selection in the fifth, ran to pay $4.10. Fabius won the sixth, but Wilson had him spotted for the second slot. His last winner of the day was Quick Step, in the final number, paying $8.00.

DEXTER cigar

Quality far beyond Expectation 5¢

SHIPPING PORT

STRAIGHT KENTUCKY BOURBON

Here is a genuine, high-quality *straight* whiskey. And the price is so *low!* Get a bottle and try it! You'll be doing a kindness to your palate—and a real service to your purse.

The best whiskey at ... a price!

LATEST MARKETS

BOSTON AMERIC

NEW ENGLAND'S GREATEST EVENING NEWSPAPER

TUESDAY, JULY 24, 1934

DIRECT ACTION SOLUTION TO LABOR ILLS

Employer W... a Common G... in Med...

By HUGH [illegible]

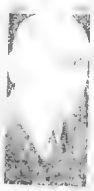

Wall Street Still Suffering From Unexpected Shock

ACTIVITY RISE IS SEEN AS ARTIFICIAL

Aut... dustry ... Chief ... Factor in Upturn ... Production

By LEWIS HANEY

Professor Economics, New York University

NEW YORK CURB M...

New York Curb Bonds

MARKET VIEWS OF BROKERS

Cotton Futures Slump to New Lows

HEARST

7%

SHARES

TESTED EARNING POWER
DEPRESSION PROOF
DIVIDENDS
SUCCESSFUL
MANAGEMENT
50 YEARS OF PROGRESS
NATION-WIDE
DIVERSIFICATION

Price $25 per Share

Boston Stocks

General Foods Profit Is Given

Petition Asks Rate Reduction

Mass. Payrolls Off 5.8 P. C. in June

Dollar Is Higher in London Trading

Consumption ... 27 P. C. Higher

Brokers' Loans

Grains Are Lower in Chicago Market

Bar Gold Is Higher

$50,000,000

The Baltimore and Ohio Railroad Company

Five-Year 4½% Secured Notes

Due August 1, 1939

INTEREST PAYABLE FEBRUARY 1 AND AUGUST 1.

The issue and sale of these Notes are subject to the approval of the Interstate Commerce Commission and all legal proceedings in connection with the issue and sale thereof to the approval of counsel for the undersigned.

BANK OF THE MANHATTAN COMPANY, Trustee.

OFFERING PRICE 100% AND ACCRUED INTEREST TO DATE OF DELIVERY.

Kuhn, Loeb & Co. Speyer & Co. Brown Harriman & Co. Incorporated

New York, July 24, 1934.

MIXED TREND PREVAILS IN MARKET

New York, July 24.—The stock market made a strong effort to extend its comparatively today following yesterday's wide open break, but met with only partial success as scattered selling persisted in most sections of the list, notably the rails.

Efforts to start a recovery in stocks were hampered by the action of commodity markets, which found their gains scored fractionally over to the early trading and cotton slipped nearly $3 a bale.

The recovery movement met with the best success in the rails, where most of the gains.

United States Steel and other industrial shares received the best support and made some headway in their recovery.

Theatre Aircraft met with further buying and advanced three points. Douglas shares were offered with Schenley higher, while National Distillers gained fractionally. Chrysler, strong under the lead of Consolidated Gas.

Sales to 11 a. m. approximated 500,000 shares.

Trading was active during the first hour. The trend was mixed and prices held for the most part within a narrow range.

Issues up a point or so included American Can, California Packing, Corn Products, DuPont and Erie. Allied Chemical dropped 2½ and Worthington Pump was down 3½. Deere & Co. and Union Pacific eased about 1.

A number of metal shares and other industrials got up sizable fractions, while rails continued to show power. Communication shares met further selling.

Commenting on the application of the National Credit Corp. to the Interstate Commerce Commission for a plan for reorganization of the St. Louis-San Francisco Railway Co., E. N. Brown, chairman of the reorganization committee for the road, stated that no plans for taking the line out of bankruptcy were under consideration at the present time.

It would be advisable, he added, to wait a few months for improvement in business before drawing a plan.

ADVERTISING UP 9.9 PER CENT

The confidence of business men that sales opportunities justify increased promotion effort is reflected in the increase of 9.9 per cent in the volume of newspaper advertising in June, as compared with June, 1933, Advertising Age reports.

The total volume in 77 leading cities was 115,237,000 lines, as compared with 102,150,000 lines in June, 1933. General advertisers led the way in percentage increase with a total of 27,922,000 lines, a gain of 17.9 per cent over the figures of a year ago. Automotive advertising made an increase of 1,046,000 lines to 12,818,000, an increase of 8.8 per cent.

Retail advertising also showed a healthy increase of 4,715,000 lines, the new total being 76,716,000 lines. The percentage gain was 6.53. Classified advertising gained 4.8 per cent, being 20,596,000 lines. The financial registered a loss of 154,000 lines, approximately 6 per cent. This is the only newspaper advertising classification which showed a decrease for the month.

Magazine advertising is also going ahead rapidly, Advertising Age reports. July issues of 49 publications totaling 1,636,000 lines, an increase of nearly 45 per cent compared with the corresponding month of 1933.

Congoleum Earns $1.11 in 6 Months

Congoleum-Nairn Inc. reports for six months ended June 30, 1934, net profit after all charges of $1,246,174, equal after final dividend on preferred stock (since retired) to $1.11 per share on the 1,109,251 shares of common stock outstanding in the hands of the public. This compares with net profit in the first half of 1933 of $1,042,224, equal after preferred dividends to 83 cents per share on 1,071,251 shares of common, and net in first half of 1932 of $387,297 or 26 cents per common share.

Crane Nominated I. B. A. President

Ralph T. Crane of Brown Harriman Co., Inc., New York, has been nominated by the board of governors of the Investment Bankers Association of America as president of the association for the year 1934-35. The board of governors also nominated 23 members of the board from 13 cities, including one from Boston, viz.—James J. Minot, Jr., of Jackson & Curtis. The nominations are subject to election by the association's forthcoming annual convention, Oct. 27-31, but nomination is considered equivalent to election.

Crude Rubber Is Quiet

New York, July 24 (AP)—Crude rubber futures opened quiet, 7-9 lower, July unquoted, September 12.75-84, October 34.84, December, unquoted, March 12.95-13.05, May 13.05-13.15.

NEW YORK STOCKS

Yesterday's sales 1,880,000
Week ago $90,000
Year ago 3,419,510

1934 High	Low	Stock	Sales	Open	High	Low	12:00	Chge
34½	16	Adams Express	300	17⅞	18	17⅞	18	+ ⅛
15½	11¼	Adams Mills	100	14¾	14¾	14¾	14¾	— ⅛
13⅞	7⅝	Address'rgraph	100	8¾	8¾	8½	8½	
9¾	6¾	Adv Rumley	200	7¾	7¾	7½	7½	
9¾	6¾	Affiliated Pro	300	6½	6½	6¼	6¼	— ⅛
106½	97½	Air Reduc	100	97	97	97	97	— ½
34¾	17⅝	Alaska Jun	300	18¾	19	18¾	18¾	— ⅛
5¾	3¾	Alleghany Corp	500	4	4	3¾	3¾	
10¾	6¾	Allegh Cr pf	300	8	8	7¾	7¾	— ⅛
126½	120½	Allied C&D	100	131½	131½	129	129	— 2½
20¾	12¾	Allis-Chal	100	13¾	13¾	13¾	13¾	— ⅛
20¾	12¼	Alpha Port	100	12¾	12¾	12¾	12¾	— ⅛
7	3	Amal Leather	300	4	4	4	4	
5¾	2½	Amerada	200	4¾	4¾	4¾	4¾	— ⅛
36	25½	Am Ag C of D	100	32¾	33¼	32¾	32¾	— ¼
16	10¼	Am Bank Note	200	15	15	14¾	14¾	— ⅛
10¾	6¼	Am Bk N pf	20	8½	8½	8½	8½	
9¾	4¾	Am Beet Sug	200	9	9¼	9	9	
96¾	90¼	Am Can	200	96	96¼	95½	96¼	+ 1
4¾	2¾	Am C & F	400	17	17½	17	17¼	— ⅛
4¾	2¾	Am Com Alc	400	24¼	24¼	24¼	24¼	— ⅛
14¾	9¾	Am En Tile	100	11	11¼	11	11¼	— ⅛
8¾	4¾	Am Forn Pr	500	5¾	5¾	5¾	5¾	— ⅛
12¾	7¾	Am & FPrPfA	500	7	7	6¾	6¾	— ⅛
12¾	7¾	Am & FP 6 pf	100	13	13	13	13	
27¾	17¾	Am & FPrpref	200	16	16	16	16	— ⅛
6¾	4¾	Am Hide & L	200	4	4¼	4	4	— ⅛
16¾	10¾	Am Home Pr	700	13½	13¾	13½	13½	— ⅛
4¾	2¾	Am Ice	100	4	4	4	4	
8¾	4¾	Am Internat	300	6¼	6½	6¼	6¼	
20¾	14¾	Am Loco	200	18¾	18¾	18¾	18¾	— ⅛
74½	49	Am Loco pf	200	49	49	49	49	— 1
9¾	4¾	Am M & M	100	7¾	7¾	7¾	7¾	— ⅛
19¾	13¾	Am Metals	1300	19¾	20	19¾	20	+ ⅛
3¾	1.50	Am News	100	2.3	24	23	24	+ ⅛
12¾	4¾	Am Pw & L	300	4¾	5	4¾	4¾	+ ⅛
94¾	54¾	A P & L 5pfA	100	13	13	13	13	
126¾	112¾	Am P & L 6pf	200	15¾	15¾	15¾	15¾	
2¾	1.12½	Am P & L 6pf	200	15¾	15¾	15¾	15¾	
27¾	17¾	Am Rad & SH	2000	17¾	18	17¾	17¾	— ⅛
23¾	15¾	Am Rolling	600	15¾	15¾	15¾	15¾	— ⅛
29¾	20¾	Am Ship & C	1400					
41¾	25¾	Am Smelt	2300	36¾	37¾	36¾	37¼	+ ⅝
29¾	21¾	Am Smelt 2 pf	100	56	56	55	56	
40¾	26¾	Am Snuff	400	37	37	36½	36½	— ⅝
76¾	49	Am Sugar	100	64	65	64	64	— 1
35¾	26¾	Am Sumatra	100	28¾	28¾	28¾	28¾	— ⅛
125½	107¾	Am T & T	700	112¾	112¾	112¾	112¾	— ⅝
82¾	68¾	Am Tobacco	200	71	73	71	73	+ 1
82¾	68¾	Am Tob B	100	74¾	75	74¾	75	+ ¾
16¾	8¾	Am W W	1500	16½	16¾	16	16¼	— ⅛
8¾	6¾	Am Woolen	200	8¾	8¾	8¾	8¾	— ⅛
83¾	49½	Am Wool pf	700	49½	49½	49½	49½	
4½	4½	Am Wr Pap	100	4½	4½	4½	4½	
4¾	2¾	Am Zinc	100	4	4½	4½	4½	+ ⅛
12¾	11¼	Anaconda	4000	11¾	11¾	11¾	11¾	— ⅛
24¾	20¼	Archer Daniels	200	22	22	22	22	
4¾	4	Armour Ill n	1600	4¼	4¼	4	4	— ⅛
6¾	5	Armour Ill pf n	200	5¾	5¾	5¾	5¾	— ⅛
6¾	5¾	Armour Ill pf	200	6¾	6¾	6¾	6¾	— ⅛
9¾	6¾	Arnold Cons	100	4¾	4¾	4¾	4¾	
9¾	5	Art Metal C	100	5¾	5¾	5¾	5¾	— ⅛
9¾	5	Assoc Dry G	100	9¾	9¾	9	9	
27¾	21¾	Atchison	4600	26¾	27	26¾	26¾	— ⅛
4.70	3.30	Atchison pf	100	67	67	67	67	
30¾	20¾	Atl Coast	400	30¼	30¼	30	30	— ⅛
25¾	21¾	Atl Refin	200	24	24	23¾	23¾	— ⅛
1.50	1.50	Atlas Pow pf	20	103	103	103	103	
57¾	20¾	Auburn Auto	100	21¼	21¼	21	21	
11¾	6¾	Austin Nich	400	11¼	11¼	11¼	11¼	— ⅛
10¾	4¾	Avia Cor (Del)	1000	4¾	4¾	4¼	4¼	— ⅛

—B—

7¾		Baldwin Loco	1900	7¾	8	7¾	8	+ ⅛
34½	7¾	Balt & Ohio	1100	17¾	17¾	17½	17½	— ⅛
20¾	20¾	Balt & O pf	300	22	22	22	22	— ⅛
46¾	39¾	5.50 Bangor & Ar	100	40	40	40	40	— 1
6¾	2¾	Barker Bros	100	2¾	2¾	2¾	2¾	— ⅛
24¾	18¾	Barker Br pf	60	18¾	18¾	18¾	18¾	— ⅛
10¾	6¾	Barnsdall A	4700	6¼	7	6¼	7	+ ⅛
19¾	10¾	Beatrice Cream	100	14	14	14	14	— ⅛
14¾	11¾	Belding Hem	100	11¾	11¾	11¾	11¾	
12¾	7¾	Bendix Avia	100	11¾	12	11¾	12	+ ⅛
1.50	1.50	Beneficial Ln	100	30¾	30¾	30¾	30¾	
34¾	26¾	Best & Co	100	30¾	30¾	30¾	30¾	
40¾	27¾	Bethlehem Stl	3300	27¾	28¼	27¾	28¼	+ ⅜
67¾	46¾	Beth Stl 8%	1400	57½	57½	56½	56½	— 1
40	22	Bigelow S C	40	21½	22½	22½	22½	— 1
116¾	69¾	Blaw Knox	400	7¾	7¾	7¾	7¾	— ⅛
68¾	49¾	Bohn Alum	1200	52¾	53	52¾	52¾	— ¼
30¾	19½	1.60 Borden Co	3600	20	20	20	20	— ⅛
19¾	12	Borg Warner	100	20	20	20	20	
19¾	12	Briggs Mfg	1500	15¾	15¾	15½	15½	— ⅛
4¾	2¾	2.10 Bristol Myers	100	38¾	38¾	38¾	38¾	— ⅛
8¾	4	Bkln Gas Tran	100	4¼	4¼	4¼	4¼	
42	28½	Bkln Man Tr	200	36¼	36¼	36¼	36¼	— ⅛
4¾	2¾	Brunswick Bal	200	4¼	4¼	4¼	4¼	
9¾	4	Bucyrus Erie	400	4¾	4¾	4¼	4¼	— ⅛
15¾	4	Buffalo Forge	100	7¾	7¾	7¾	7¾	— ⅛
9¾	5	Budd Mfg Co	500	3¾	3¾	3¾	3¾	
25	18	Budd Mfg pf	100	18	18	18	18	
4¾	2¾	Budd Wheel	100	2¾	2¾	2¾	2¾	— ⅛
15¾	6¾	Bullard Co	100	6¾	6¾	6¾	6¾	— ⅛
6¾	2¾	Bulova Watch	100	4¾	4¾	4¾	4¾	— ⅛
15¾	4	Burma Bros pf	20	8½	8½	8½	8½	
4¾	.40	Burroughs Ad	600	11¾	11¾	11¾	11¾	
3¾	2	Butte Coaper	100	2	2	2	2	
3¾	2	Butte & Sup	300	1¾	1¾	1½	1½	
4¾	2	Butterick	400	2	2	1¾	1¾	— ⅛
18¾	16	Byers A M	1100	16½	16½	16¼	16¼	— ⅛
67¾	47¾	Byers A M pf	10	46	45	45	45½	— 7½

—C—

35½	18¾	1e Calif Packing	1090	33¾	33½	33	33	+ ⅛
6¾	3¾	Cal & Hecla	300	3¾	3¾	3¾	3¾	+ ⅛
9¾	6¾	Campbell Wy	400	7¾	7¾	7¾	7¾	+ ⅛
15¾	7¾	Canada Dry	400	16½	16½	15¾	15¾	— 2¾
36¾	24¾	Can Pacific	900	12¾	13	12¾	12¾	— ⅛
18¾	12¾	Case J I	100	14½	14½	14½	14½	— ⅛
84¾	67¾	Case J I pf	10	69¾	69¾	69¾	69¾	— ⅛
33¾	.25e	Caterpil Tract	300	25	25	25	25	
33¾	23¾	Celanese Corp	300	21¾	22	21¾	22	+ ⅛
25¾	1.50	Cent Aguirre	800	28	28	28	28	— ⅛
23¾	.75e	Century Rbn	100	7½	7½	7½	7½	— ⅛
1a	.16e	Cerro de Pasco	1900	27¾	30½	27¾	30½	+ 1
7¾	3¾	Certain-teed P	400	4¼	4¼	4¼	4¼	
4¾	2.80	Ches & Ohio	800	44¾	44¾	44¾	44¾	+ ⅛
3¾		Chi Gt West	800	2½	2½	2½	2½	
3¾		Chi Gt W pf	100	4¼	4¼	4¼	4¼	— ⅛
11¾	4	Chi M St P	1200	2¼	3	2¼	2¼	
4¾		C M St P pf	4000	4¾	4¾	4¾	4¾	
8¾		Chi & N W	4100	5¾	5¾	5¾	5¾	
28		Chi & N W pf	800	10	10¼	9¾	9¾	— ⅛
6¾		Chi Pneumatic	400	6¾	6¾	6¾	6¾	— ⅛
6¾	5½	C R I & P	700	2½	2½	2	2	
6¾	2	C R I & P 6pf	200	3	3	3	3	— ⅛
8¾	4¾	C R I & P 7pf	200	3¾	3¾	3¾	3¾	— ⅛
9¾	19¾	1.50e Chick Cot O	200	26¾	26¾	26¾	26¾	+ ¼
11¾	4	Childs Co	300	4¼	4¼	4¼	4¼	
36¾	1.25e	Chrysler	1000	35¾	36¾	35¾	36¾	+ ¾
24¾	17¾	Citv I & F	200	19½	19½	19½	19½	— ⅛
13¾	6¾	Citv Stores et	200	7	7	7	7	— ⅛
96¾	96¼	Coca Cola	100	128¼	128¼	119¼	128¼	— ⅛
9¾	.16e	Cole Pim F	400	13¾	13¾	13¾	13¾	
28½	28½	Col Pim P pf	100	28½	28½	28½	28½	
19¾	11¾	Collins & Aik	200	11¼	12	11¼	12	+ ⅛
9¾	4¾	Col F & I	100	4¾	4¾	4¾	4¾	— ⅛
23	.50e	Col Gas	2200	9¼	9¾	9¼	9¾	+ ⅛
12¾	6¼	Col Gas of A	100	7¾	7¾	7¾	7¾	— ⅛
34¾	23¾	Columbia Pict	600	24¾	25¾	24¾	25¾	+ ⅛
35¾	18¾	Col Carbon	600	66¾	67	66½	67¼	+ ⅛
35¾	18¾	Com Credit	400	27	27¾	27	27½	+ ⅛
29¾	35¾	Com Inv Tr	200	19	19	19	19	— ⅛
29¾	35¾	Com Solvents	700	19	19	18¾	19	— ⅛
9¾	6¾	Com & South	5000	7¾	8	7¾	8	+ ⅛
23	1.30	Comcl Nairn	400	39¾	39¾	39¼	39¼	+ ⅛
13¾	6¼	Consol Cigar	200	7	7½	7	7½	+ ⅛
17¾	20¼	Cons Film	200	12¾	12¾	12¾	12¾	+ ⅛
17¾	.75e	Cons Film pf	100	12¼	12¼	12¼	12¼	— ⅛
9¾	3¾	Consol Gas	700	31¾	31¾	31¼	31¼	— ⅛
4¾	2¾	Cons Laund	200	2¾	2¾	2¾	2¾	— ⅛
14¾	.25e	Consol Oil	6100	8¼	8¾	8¼	8¾	
2¾	2¾	CRRR of C of	500	2¾	2¾	2¾	2¾	+ ⅛
6¾	6¼	Cons Textile	100	6¼	6¼	6¼	6¼	
9¾	6¼	Container A	600	9	9	9	9	+ ¼
3¾	1¾	Container B	100	3¾	3¾	3¼	3½	— ⅛
4¾	2¾	Cont Bakin A	100	3¾	3¾	3¾	3¾	— ⅛
1¾	1	Cont Bakin B	100	1	1	1	1	
64¾	46¾	Cont Bak of A	200	52	52	52	52	— 1
22¾	16¾	2.50e Cont Oil	1100	17¾	17¾	17¾	17¾	+ ⅛
84¾	60¾	Corn Prod	200	65¼	65¼	65¼	65¼	+ ¼
9¾	6¾	Cotv Inv	400	7¾	7¾	7¾	7¾	— ⅛
28	20	Crm of Wht	100	32¼	32¼	32¼	32¼	
17¾	6	Crosley Radio	100	14¼	14¼	14¼	14¼	
36¾	22¾	Crown C & S	100	22¾	22¾	22¼	22¼	— ⅛
9¾	6¾	Crown Zellerb	100	4¼	4¼	4¼	4¼	— ⅛
9¾	6¾	Crucible Steel	100	14¾	14¾	14¾	14¾	— ⅛
3¾	1¾	Cuba Co	400	1¾	1¾	1¾	1¾	— ⅛
9¾	3¾	Cuban-Am Sug	200	6¼	6¼	6¼	6¼	— ⅛
19¾	9¾	Cuban A S pf	10	55½	55½	55½	55½	— 1¼
9¾	6¾	Curtis Pub	100	18¾	18¾	18¼	18¼	+ ⅛
5¼	2½	Curtiss Wright	1500	2¾	2¾	2¾	2¾	— ⅛
10¾	5¾	Cities Serv	1500	7¾	7¾	7¾	7¾	— ⅛

—D—

34¾	16	Deere & Co	1200	16½	16½	15¾	15¾	— ⅛
15½	11¾	.20 Deere Co pf	400	12¾	12¾	12¾	12¾	— ⅛
25¾	18¾	Del & Hud	400	42¾	42¾	42¼	42¾	— ⅝
33¾	17¾	Del L & W	900	17¾	18	17¾	17¾	
9¾	6¾	D & R G W of	900	6¾	6¾	6¾	6¾	— ⅛
13¾	5¾	Dens & R G pf	100	40¾	40¾	40¾	40¾	— ⅝
34¾	29	1.40 Detroit Edis	100	29¾	29¾	29¾	29¾	— ⅛
28¾	21¾	1.50 Diam Match	200	24¼	24¼	24	24	— ⅛
34¼	28¼	1.50 Diam Match of	400	34¼	34¼	34¼	34¼	
34¾	26¾	2.00 Dome Mines	400	40¾	41	40½	41	
28¾	14¼	Douglas Aire	900	15¾	16¼	15¾	16¼	— ⅛
103¾	80	2.90 DuPont de N	100	87¾	87	87¾	88	

—E—

101¾	79	4	Eastman Kod	100	97¾	97¾	97¾	
12¾	8		East R. Mills	200	14¾	14¾	14¾	— ⅛
22¾	13¾	1	Eaton Mfg	200	14¾	14¾	14¾	— ⅛
31¾	18¾		Elec Auto L	200	18¾	18¾	18¾	— ⅛
9¾	4¼		Elec & Mus	200	6¼	6¼	6¼	— ⅛
5¾	3¾		Electric Boat	500	3¾	3¾	3¾	
9¾	3¾		Electric P & L	500	3¾	4	3¾	— ⅛
19¾	6		Elec P & L 6pf	100	8¾	8¾	8¾	
41	6		Elec P & L 7pf	100	9¾	9¾	9¾	
13¾	6¾		Fed Lt & T	100	6¾	6¾	6¾	— ⅛
8¾	3¾		Fed Lt & T pf	100	3¾	3¾	3¾	
12¾	6¾		Fed Water Svs	100	11¾	11¾	11¾	
27¾	13¾	.40	Firestone T & R	1100	14¾	14¾	14¾	— ⅛
25¾	2.25	2.20	First Nat Stor	100	66¼	66¼	66¼	— ⅛
17¾	2¾		Follansbee Br	100	2¾	2¾	2¾	— ⅛
22	10½		Food Mach	100	19¾	19¾	19¾	— ⅛
22	10½		Foster Wh C	100	11	11	11	— ⅛
17¾	8¾		Foundation C	100	9¼	9¼	9¼	— ⅛
17¾	8¾		Fox Film	100	9¾	9¾	9¾	— ⅛
36¾	30	2.25	Freeport Tex	100	30¾	30¾	30¾	— ⅛

—G—

23	16¾		Gen Am Inv	500	6¾	7	6¾	7
23¾	13¾		Gen Amer Tank	200	14¾	14¾	14¾	+ ⅛
1¾	1		Gen Baking	1000	9¾	9¾	9¾	— ⅛
10¾	8		Gen Bak of	300	104	105	104	105
10¾	5¾		Gen Bronze					— 1
3¾	2¾		Gen Cable	900	2¾	3	2¾	2¾ — ⅛
43	27	4	Gen Cigar	500	40	40¾	40	— ⅝
135	97		Gen Cigar pf	100	116	116	116	— ⅝
25¾	16¾	.60	Gen Electric	9000	18¾	18¾	18¾	— ⅛
12¾	11¾	.60	Gen Elec Sect	500	12¾	12¾	12¾	— ⅛
35¾	30¾	1.80	Gen Foods	300	31¾	31¾	31	
1¾	⅝		Gen Gas A	500	½	½	½	
13¾	6¾		Gen G & E Pfd	100	12	12	12	— ⅛
21¾	11¾		Gen Mills	1600	113¾	113¾	113¾	— 1
42	29¼		Gen Motors	5000	28¾	29	28¾	— ⅛
5¾	3¾		Gen Outd Adv	100	4¼	4¼	4¼	
14¾	6¾		Gen O A A	100	11	11	11	
25¾	10¼		Gen Printing I	100	18	18	18	
6¾	2¾		Gen Outd Serv	200	2¾	2¾	2¾	
43	27		Gen Rv Sig	200	29¾	29¾	29¾	— ⅛
25¾	10¼		Gen Realty	300	11¾	11¾	11¾	— ⅛
19¾	12¾		Gen Refract et	300	11¾	11¾	11¾	— ⅛
9¾	6¾		Gillette S R	6000	11¼	11¼	11¼	— ⅛
65½	47		Gimbel Bros	100	63	63	63	— ¼
3¾	2¾		Gimbel Bros pf	100	3	3	3	— ⅛
29¾	20¾		Gimbel Pr pf	1000	20¾	20¾	20¾	— ⅛
29¾	22¼		Gladden Prod	1000	22¼	22¼	22¼	— ⅛
9¾	4¾		Gobel, Adolf	300	4¼	4¼	4¼	— ⅛
23	16¾	1.20	Gold Dust	400	16¾	16¾	16¾	— ⅛
9¾	6¾		Goodrich	1000	9¼	9¼	9¼	— ⅛
41¾	24¾		Goodyear Tire	600	23	23¼	23	— ⅛
11¾	6¾		Gotham S Hos	100	5¾	6	5¾	
11¾	6¾		Graham Paige	500	1¾	1¾	1¾	— ⅛
9¾	4¾		Granby Cons	100	4¾	4¾	4¾	— ⅛
13¾	7¾		Granby Cons pf	200	4¾	4¾	4¾	— ⅛
3¾	2¾		Grand Un pf	100	35¾	35¾	35¾	— ⅛
40¾	30	1	Grant, W T	1000	15¾	15¾	14¾	— ⅛
19¾	12¾		Gray Tel Pay	1000	15¾	15¾	14¾	— ⅛
15¾	10	.50g	Gt Nor O ctf	500	10	10	10	— ⅛
35¾	25	2.40	Gt Wn Sug	200	32¾	32¾	32¾	— ⅛
8	6		Guan Sugar	200	7½	7½	7½	
63	47		Gulf St 5 pf	100	62	62	62	— ⅝

—H—

30½	27	1.75	Hackensk W A	30	30	30	30	— ⅛
6¾	4¼		Hahn Dept St	100	4¾	4¾	4¾	— ⅛
9¾	3¾		Hall Printing	100	6	6	6	— ⅛
9¾	3¾		Hamilton Watch	100	6	6	6	— 1
24¾	14¾		Harbison Walk	300	15¾	15¾	15¾	— ⅛
6¾	4¼		Haves Wheel	100	4¾	4¾	4¾	— ⅛
96¾	85	5	Hazel At Gl	100	90	90	90	— 1¼
12¾	7¾		Hercules Motr	300	7¾	8	7¾	— ⅛
4¾	3¾		Hershey Corp	300	73	73	72	— ⅛
68	48½	3	Hershey Choc	100	63¾	63¾	63¾	— ⅝
9¾	6¾		Holland Fur	100	8	8	8	— ⅛
12¾	12¾	.25g	Holofiber & S	200	9	9	9	
9¾	6¾		Hood Rbr A	400	7¾	7¾	7¾	— ⅛
6¾	3¾		Houdaille D new	400	3	3	3	
35¾	13¾		Hows Sound	1000	48¾	49¼	48½	+ ¾
12¾	6¾		Hud & Manh	1000	6¾	6¾	6¾	— ⅛
9¾	6¾		Hudson Motor	2000	6¾	6¾	6¾	— ⅛
7¾	2¾		Hudd Stl S pf	2000	2¼	2¼	2¼	— ⅛

—I—

66¾	44		Johns-Manv	300	46¾	47¼	46¾	46½ + 1⅛

—K—

19¾	8¾		Kan City So	200	8¾	8¾	8¼	+ ⅛
18¾	13¾		Kayser Julius

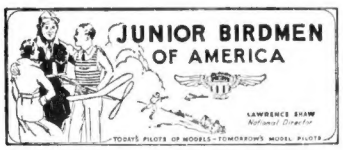

By L. F. ROSS
Boston Wing Commander

Greetings! You will be interested to know that the New England branch of the Junior Birdmen now has 8266 members, each of whom is an air-minded boy or girl between 10 and 21 years old, who, through this daily column in the Boston American and Boston Sunday Advertiser, is learning the rudiments of aeronautics.

In addition, of course, they are participating in various contests and activities, the winners of which receive equally valuable prizes. These include the current contest in which two one dollar bills are awarded for the best aviation jokes, and the Writers Club Unit, which is ably managed by Helen Steger, members to correspond with Junior Birdmen in other cities and states.

Helen Steger

Boston proper leads with the largest membership of any city. There are 661 Junior Birdmen in Boston, consisting of 417 "B" members and 244 "A" members. Dorchester is second with 565 members 445 "B" and 122 "A" members.

Ranking third is Roxbury with 432 members 335 in "B" and 97 in "A" group. Everett, Cambridge, Lynn and Somerville are fighting for fourth. The next report may show that one of these cities has indisputable hold on this place.

About 40 squadrons have been formed and while the activities of a great many of these have been closed for the summer with many of their members away in camps, the others are holding regular meetings and striving through various activities to increase their membership.

One of the livest of these is No. 15 Squadron, of which Charles Freeman is commander and Leonard Wittenberg is captain. On Monday afternoon, July 30, this squadron will conduct an R. O. G. and solid scale model contest under the direction of Lorraine Moore, Miss Lillian Wittenberg, of 3 Greenbriar street, Roxbury, supervisor of the Quincy K. Dieserman playground is a building at that playground.

Bruno Marchi of Medford, long experienced as model plane builder and Tiger will be the judge. Certificates of merit will be awarded to the winners.

Miscellaneous Notes of Interest

In Friday's column we will have important news regarding the Junior Birdmen All-America model plane championship contest in Washington. Even if you aren't the lucky city champion who will make the trip to the nation's capital, be sure you read tomorrow's column. It will interest you all.

Two books, which Evelyn A. Lasell, 17, of 120 Rossetter st., Dorchester, says are unusually interesting, are "Cold," by Lawrence McKinney Gould, and "Skyward," by Admiral Byrd.

The Tailspin Unit is growing. This is the group composed of student and licensed pilots. Our latest member is Frank LaValle, 17, of 46 Exchange street, Waltham, who says he has been up more than two dozen times. He's a student at the Easton Khaki School, Waltham. He has flown in Fleets, Wacos and Bellancas. He says he is proud to be a member of the Junior Birdmen.

Our Writers' Club is growing by leaps and bounds. Among recent members to join are Leon H. Levesque of 11 Gilmore street, Roxbury; Jean Hill of 443 Merrimac street, Newburyport; Abraham Zelman of 175 Townsend street, Roxbury, and John Crowley of 72 Edgewood street, Roxbury.

They say they can hardly wait to begin writing other members in distant cities and states. Remember, if you feel that way, too, just write your name, address, age and membership on a card and send it in to headquarters with a request that we enroll you in this new service.

Keep on sending in your entries for the Funnybone contest and you'll keep those dollar bills coming. The number of weeks this contest runs is entirely up to each one of you. Every week you should have at least one joke. If you can't find any in papers and magazines, make them up!

Air Dictionary List Nmmber 30

We're moving fast in this second section of the air dictionary. Here's list No. 30 with some additional important definitions:

Ferry, General—A machine for ox cart.

Ferry, Pilotage—The finished material ordinarily intercepted, of which a tailspin or glide envelopes are made.

Ferry, Rag—Cells—The fabric used in making cells for rigid airships.

Ferry, Hand-beaters Skein—A fabric of short or light line, strong cloth, usually cotton, in which one or more layers of unbleached skin have been cemented.

Ferry—An auxiliary member or structural part of a plane whose primary function is to reduce the drag of the part to which it is fitted.

Ferrule—A metal sheath used to prevent wear on a cable.

Fin—A small rigid auxiliary surface or surfaces attached thereto to aid directional stability.

Finger—A frame to which the individual sides of the silk of a nonrigid or semi-rigid airship are attached so as to prevent the edges of the silk from sinking into the gas.

Fishtail—A combination of maneuvers describing the motion made when a plane is swung from side to side to reduce the speed without materially changing the direction of flight.

Flatcar—A colloquial term describing part of the structure of an airplane or airship, or without qualification, a flat car.

Have we skipped any words or terms? Perhaps you have noticed some here are there. Even though this may be the most complete dictionary ever published, it is nevertheless possible to continue along with a subject such as this and not miss up somewhere. Let us know if you have found a word missing in one of the letters from A to F and it will be included in the addenda at the end of the dictionary feature.

The picture appearing today is that of Helen Steger, Dr. She has been confined in the Good Samaritan Hospital, Boston, for many months. Her mother says it will make Helen very happy if some of the Junior Birdmen will write to her.

Happy Landings!

Air Insignia No. 15

This unique futuristic design was created by an artist member of and identifies the 34th Pursuit Squadron, located at March Field, California. But the problem is to identify the bird.

BEAUTYFACTS

If You Would Have Beauty and Charm

. . . you should plan to visit a reliable Beauty Shop at regular intervals. Those visits are an investment in personal appearance.

You will find the names, addresses and 'phone numbers as well as other details of the following leading beauty shops in the 'Beauty Aids' Want Ad Classification of the

Boston American Sunday Advertiser

Pearl Beauty Shoppe, 15 Washington ... Mary Elizabeth Beauty Shoppe in Temple Pl. ... Vanity Beauty Shop, 9 Big Tree Pl. ... Studley Beauty Parlor, 115 Tremont st. ... Mollie Rappoport, 120 Tremont st., Rm. ... Hub Academy, 502 Mass. Ave., Cor. ... Annette, 3 Winter St., Rm. 401 ... Allston Beauty Shop, 119 Brighton ... 20th Century Beauty Shop, 9 Kneeland Ave., Chinatown ... Bee's Beauty Shop, 31 Harvard St., Everett ... South Station Beauty Parlor, 142 Summer st. ... Ethel Baker, Wash. the Institute, 84 ... Etta T. Jones, 9 Winter st. ... Andrew J. Hoffman, 9 Winter st. ... Louis Beauty Shoppe, 19 Washington st., Roxbury ... Richelieu Permanent Wave Shoppe, 120 Tremont st. ... Antonio, Hotel Vendome ... Antonia's Beauty Salon, 28 Stuart st., Apt. ... Di Mauro's Beauty Salon, 9 Winter st. ... Helen's Beauty Shop, 7 Bow st., Somerville ... Carroll's Lunch, 4 Winter st. ... Leonardo Beauty Parlor, 172 Tremont st. ... Stanley's Beauty Shoppe, 9 Pearl st. ... Jacques Beauty Shop, 101 Blue Hill Ave., Dorchester ... Legion Beauty Parlor, 15 Main st., C. Newton ... Kenmore Beauty Shoppe, 512 Washington st. ... Mary C. McCarron, 1034 Tremont st.

EVENING AMERICAN SUNDAY ADVERTISER

FAMOUS 'FLORADORA' SETTING BROADCAST

RADIO TIMETABLE OF PROGRAMS---TUESDAY, JULY 24

590 K—WEEI—508 M	900 K—WBZ—333 M	1410 K—WAAB—213 M	1230 K—WNAC—244 M	830 K—WHDH—361 M
12:30—Farmer's Produce Report	Vic and Sade Sketch	Al Kavelin Music	Recordings	"Waggin Tongues," Sket.. 12:30
12:45—Caroline Cabot Time	Words and Music	Al Kavelin Music	Recordings	12:45
1:00—Caroline Cabot Time	Market Reports		Velasco Orchestra	New Yorkers Orchestra.. 1:00
1:15—British Broadcast		Hits and Bits	British Broadcast	New Yorkers Orchestra.. 1:15
1:30—Reading Circle	James M. Curley	Farm and Garden Talk	Organ Program	Variety Program 1:30
1:45—Reading Circle	James M. Curley	Comedy Capers	Organ Program	Ho-ol Tourgee Ensemble.. 1:45
2:00—Pure Food Institute	James M. Curley	Elgin Boys Quartet	Municipal Affairs	Organ Fantasies 2:00
2:15—Pure Food Institute	Organ Recital	Poetic Strings	Yankee Singers	The Homely Man 2:15
2:30—Daniel Boone Trails	Organ Recital	Classic Album	Artists' Recital	Dunn, Bloc. McLaughlin 2:30
2:45—Novelty Program			Artists' Recital	Alice McKenna, Soprano 2:45
3:00—Del Castillo, Organ	Rhymes and Children	Metropolitan Parade	Yankee Network Players	Warren McCann, Songs.. 3:00
3:15—German Broadcast	Nellie Revell Writes	Metropolitan Parade	Yankee Network Players	Norman Duraske, Tenor 3:15
3:30—Women's Radio Review	Cooking School	Dancing by the Sea	Keyboard Fantasies	Percy and Pat, Comedy.. 3:30
3:45—Concert, Orchestra	Cooking School	Dancing by the Sea	Keyboard Fantasies	Jean Wilkins, Pianist.. 3:45
4:00—	Betty and Bob	Recordings	Detroit Symphony	Tea Time Concert 4:00
4:15—Educational Discussion	Singing Stranger	Recordings	Detroit Symphony	Tea Time Concert 4:15
4:30—Art Tatem, Pianist	Chicago Symphony	Recordings	Detroit Symphony	Broadcast to Fishermen.. 4:30
4:45—Organ Recital	Horace Heidt Orch.	Recordings	Detroit Symphony	Mary Clarke, Songs 4:45
5:00—Blue Ribbon Echoes	Agricultural Markets		Jerry Cooper, Songs	Melody Parade 5:00
5:15—Chick Webb Music		Skippy Sketch	The Cosmopolitans	Melody Parade 5:15
5:30—The Tattered Man	Singing Lady	All American Boy	Yankee Mixed Quartet	5:30
5:45—Nancy Rhymes	Little Orphan Annie	The Dorman Brothers	Mountaineers Singing	Voice of Literature 5:45
6:00—Evening "Tattler" Time	Dorothy Page, Songs	Charles Carlile, Tenor		Moment Musicale 6:00
6:15—Evening "Tattler" Time		Bobby Benson	Musical Rhymster	The Community Singer.. 6:15
6:30—Golden Moments	Old Farmers Almanac	Secret Agent X-9 Time	Merry Go Round	New Yorke, Orchestra.. 6:30
6:45—Weekly "Sainte" Period		Sam Robbins Music	Merry Go Round	Salon Musicale 6:45
7:00—Piano Duo	James O'Hara, Organ		Merry-Go-Round	Salon Musicale 7:00
7:15—Gene and Glenn	Magic Strings	Organ Program	House by the Road	Uncle Elmer's Party 7:15
7:30—After Dinner Revue	New Deal Discussion	Wingate Golf Tips	Beale Street Boys	Paul Wairsman, Songs.. 7:30
7:45—Big Freddie Miller	Frank Buck Feature	Andy Jacobson Music		Musical Moments 7:45
8:00—Reisman's Orchestra	Prime Chiefs	Unemployed Musicians	Lavender and Old Lace	Billy Dooley, Music 8:00
8:15—Reisman's Orchestra	Crime Clues	Unemployed Musicians	Lavender and Old Lace	Billy Dooley, Music 8:15
8:30—Wayne King Orchestra	Goldman Band Music	Unemployed Musicians	A Lyman's Accordianna	Boston Opera Club 8:30
8:45—Wayne King Orchestra	Goldman Band Music	Unemployed Musicians	A Lyman's Accordianna	Boston Ope.a Club 8:45
9:00—Concert Program	Edgar A. Guest	Organ Program	George Givot Varieties	Boston Opera Club 9:00
9:15—Concert Program	Edgar A. Guest	Organ Program	George Givot Varieties	Dance Orchestra 9:15
9:30—Rural Sketches	NBC Symphony	Cape Cod Cruisers	All-Star Studio Show	Concert Orchestra 9:30
9:45—Rural Sketches	NBC Symphony		All-Star Studio Show	Concert Orchestra 9:45
10:00—Gladys Swarthout	NBC Symphony	Piano Duo Program	Hughie Connor Music	Concert Orchestra 10:00
10:15—Gladys Swarthout	NBC Symphony	The Troopers Music	Hughie Connor Music	Broadcast to Fishermen..10:15
10:30—Gladys Swarthout	Phil Spitalny Music	Melodie Strings	Ranny Weeks' Music	
10:45—Gladys Swarthout	Phil Spitalny Music	Melodie Strings	Musical Rhymster	
11:00—	Old Farmers Almanac	Party Issues		
11:15—Emil Coleman Music	Voice of Romance	Party Issues	Isham Jones' Music	
11:30—Carl Hoff Orchestra	Rudy Vallee Orchestra		Isham Jones' Music	
11:45—Carl Hoff Orchestra	Rudy Vallee Orchestra		Joe Reichman Music	
12:00—Madriguera Music	Buddy Rogers Music		Harry Sosmik Music	
12:15—Madriguera Music	Buddy Rogers Music		Harry Sosmik Music	
12:30—Jack Denny Orchestra	Baby Meeker Music		Dailey Orchestra	

Hear the "Secret Agent X-9" program (WAAB), at 6:30 today.

Musical Review Revival on Air Tonight

By N. F. T.

Few musical shows have ever caused as much furore or attained the degree of importance in theatrical history as that lilting operetta of 1900 called "Floradora" and written by Leslie Stuart. Tonight the radio realm brings it back for an hour of coast to coast dial diversion (WEEI from 10 to 11 o'clock). Many a Grandma and Grandpa will be tuned in methinks.

* * *

In the first production six beautiful girls were the toast of New York. Chorus ladies became famous stage stars and members of the "Floradora Sextet" married millionaires while the sprightly show was running on Broadway for 501 performances, also taking in over $2,000,000 at the box office.

Tonight the network version brings Gladys Swarthout and John Barclay to the microphone, cast in roles originally portrayed by Cyril Scott and Edna Wallace Hopper. Yes and the catchy "Tell Me Pretty Maiden" will fill the air for a theme throughout.

SOUTH SHORE SONG BIRD

When the weekly "Secret Agent X-9" broadcast comes along (WAAB) as of 6:30 this evening, listening boys and girls are to be entertained by beautiful 13-year-old Helen Young, songstress of Holbrook rd, Quincy. Helen is rapidly forging to the front as a radio personality and her song interpretations are the featured favorites waiting to be wafted on the waves (WNAC) at 10:15 tonight, played by Freddie Rich and his "Troopers" tune troupe.

Helen Young

Old melodies of Scotland, namely "The Campbells Are Coming" and "Annie Laurie" and "Blue Bells of Scotland" are the featured favorites waiting to be wafted on the waves (WNAC) at 10:15 tonight, played by Freddie Rich and his "Troopers" tune troupe.

You Hear Her on the Radio

EDITH ADA BELIN

Outside Stations

WEAN—Providence	780 Kil. 384 M.
WJAR—Providence	890 Kil. 337 M.
WTAG—Worcester	580 Kil. 517 M.
WORC—Worcester	1280 Kil. 234 M.
WTIC—Hartford	1060 Kil. 283 M.

7:15 P. M.
WEAN—Dance Music
WJAR—Gene and Glenn
WTAG—Gene and Glenn
WORC—Boston Pro Golf.
7:30 P. M.
WEAN—Dr Cranfill, Talk
WJAR—To be announced.
WTAG—Dr. Frank Crane
WORC—Roger Conant, Talk
7:45 P. M.
WEAN—Amos Jacobson music.
WJAR—Musical Presentation
WTAG—Musical Presentation
WORC—Boston Symphony
8:00 P. M.
WEAN—Lavender and Old Lace
WJAR—Reisman's Orchestra
WTAG—Concert program
WORC—Boston Symphony
8:30 P. M.
WEAN—Abe Lyman's Accordianni
WJAR—Wayne King's Orchestra
WTAG—Wayne King's Orchestra
WORC—Boston Symphony
9:00 P. M.
WEAN—George Givot presentation
WJAR—Dr. Cranfill, Talk
WTAG—Concert program
WORC—Boston Symphony
9:15 P. M.
WORC—Organ Recital
9:30 P. M.
WEAN—Rudy Vallee's Orchestra
WJAR—Rural Sketches
WTAG—Rural Sketches
WORC—Pianist in Symphony
10:00 P. M.
WEAN—Isham Jones' Music
WJAR—Emil Coleman Music
WTAG—Theatre of the Air
WORC—Boston Symphony, Pianist
10:30 P. M.
WEAN—Melodie Strings concert
WJAR—Carl Hoff Orchestra
WTAG—Carl Hoff Orchestra
WORC—Boston Symphony

Edith Ada Belin . . . The doctor's dotter . . . Whose Dad is the Boston well-known medico . . . Harry Belin . . . of 1961 Commonwealth avenue . . . In Brighton . . . But who doesn't need Boy Pappy's name to make her own. Edith . . . Whom you hear on the air . . . Every Thursday night from 10 to 10:30 . . . With the NBC Artists' Service Revue . . . is one of the busiest ladies in Boston . . . Writing her own material . . . Preparing continuities . . . Whipping out one-act plays . . . Preparing song broadcasts . . . And in a pinch being a dancing teacher.

In odd moments . . . Such is Edith's versatility . . . She has been in vaudeville . . . Has appeared in musical comedies . . . Has had large parts in dramatic stock . . . Has been prima donna in the ballet . . . And has coached amateur musicals and dramatics.

Edith is a graduate of Emerson College of Oratory . . . And her first big coaching job was in her own neighborhood . . . For "Brighton Highlights of 1933" . . . While she sandwiched in between radio appearances.

Once . . . In a bygone day . . . She sang over KDKA . . . In Pittsburgh . . . The first entertainment microphone which ever swung into action . . . But mainly she has been going out from Boston stations . . . And is one of the leaders in the Thursday night artists' concert.

Edith also has sung . . . Over the air . . . From the Capitol Theatre . . . In Allston . . . Just down the hill from her home . . . And last year she was prima donna . . . With Joe Laurie, Jr's. Co.

MALDEN CRITIC OF ERA DEFIED

Toni B. Rucci of Adams street, Malden, who recently filed charges against Administrator Dr. Joseph W. Proctor of the Malden ERA with State Administrator Carney, appeared before Dr. Proctor today for a nurse for his wife.

Dr. Proctor refused the request. Rucci, according to Dr. Proctor, appeared at his office in Malden City Hall and said:

"I demand as a citizen and one of my rights that the government furnish a nurse until my wife is able to be up again."

Rucci charged, in his complaint to Carney, that Dr. Proctor discriminated because of religious and political differences, when he applied for work as a supervisor or foreman.

Dr. Proctor countred by saying he was not empowered to appoint supervisors, but only laborers. Rucci then applied as a laborer and was promptly put to work by Dr. Proctor, but he did not withdraw the charges. Rucci formerly was a prosperous contractor and property owner in Malden.

Audience Needed. Police Fill Bill

Saugus police and constables were forced to go out into the streets and round up 33 persons when attendance found that they were unable to hold a municipal town meeting because the required number of citizens failed to appear to constitute a quorum. The meeting, although a bit late, was held as scheduled.

Think of it! A free Rental Bureau right in the heart of the downtown shopping center. R. H. White Co., in co-operation with the Boston Evening American and Sunday Advertiser, has established this unique service. You are invited to visit here with Barbara Holmes at any time.

GET YOUR -- WINGS --

The Junior Birdmen of America is a nation-wide organization. Membership is open to all boys and girls 10 to 21 years of age. Inclosure to enroll fill out this coupon, enclose ten cents for your wings and membership card and mail it to

JUNIOR BIRDMEN OF AMERICA
Boston American-Boston Sunday Advertiser Wing

I wish to become a member of the Junior Birdmen of America. I enclose a 10-cent coin (well wrapped) to cover the cost of my membership materials.

My Name .....
My Address .....
My City ..... State.....
My Age Now Is..... GIVE YOUR CORRECT AGE

Members 10 to 15 will receive silver wings.
Members 16 to 21 will receive gold wings.

Best Bets Tonight

5:45 P. M.—WEEI—Selected Nursery Rhymes for little folks.

6:30 P. M.—WAAB—Weekly radio meeting and quarter hour for Secret Agent X-9" followers and featuring word from "The Chief." Presented under Boston Evening American auspices.

7:45 P. M.—WEEI—First of the new musical novelty programs featuring Big Freddie Miller.

8:00 P. M.—WBZ—"Crime Clues." Stirring mystery thriller.

8:30 P. M.—WEEI—Dance music by Wayne King's orchestra of Chicago.

9:00 P. M.—WBZ—Regular "Memories" reflection program with Edgar A. Guest.

10:00 P. M. — WEEI — Weekly Classic Concert Hour, featuring Gladys Swarthout soloing.

Here Is a Real Puzzler for You

Today--Odds in Octagon Around Edge; Evens in Centers and Corners

A

B

Answer to yesterday's problem: A, Possible; B, Impossible

Best Tomorrow

7 to 8 A. M.—WBZ—Regular musical clock novelty hour, furnishing the correct time at five-minute intervals throughout.

8 A. M.—WBZ—Religious period of "Morning Devotionals" with spiritual offerings in words and music.

11 A. M.—WAAB—Weekly fashion outline by Annice Brink, presented under Boston Evening American auspices.

Police Radio O. K., Says Hultman

With all the dead spots on the new Boston police radio station WBGV declared corrected, Police Commissioner Hultman announced that it will go into operation officially at 10 p. m. Thursday.

According to the commissioner, tests already made assure him that the system will be 100 per cent perfect. There are 63 cars equipped with radio.

TONIGHT AT 7:45—OVER STATION

WEEI

The Ivory Shaving Cream Program

BIG FREDDY MILLER with the big baritone voice

$150 IN PRIZES EVERY WEEK

Short Wave Slate

Kcs., P. M.	Location	Meters
1:00-5:30	GBS—London	31.55
1:30-6:00	2MO—Rome	25.40
2:00-2:15	HAY—Vatican	30.21
2:00-6:00	DJA—Berlin	31.38
3:00-5:00	EAQ—Moscow	50.00
3:00-5:00	FYA—Paris	25.61
3:30-7:00	EAQ—Madrid	30.43

Tune slowly for Europe.

Finding The Apartment That Pleases

The HOTEL PRINCETON
277 Commonwealth Ave., Boston

An excellently appointed apartment hotel for permanent and transient guests, offering comfortable suites of one, two and three rooms with bath, at attractive rates.

The Princeton is the first hotel you reach on entering Boston by way of Commonwealth Ave.—the best known of all Boston's thoroughfares.

The management, under the direction of H. R. Ferguson, makes its advertising appropriation earn a definite profit in desirable tenants—by using the Classified Columns of the Boston American and Sunday Advertiser daily to offer the comforts of the Princeton to the public.

"Read For Profit--Use For Results"

Borrow With Confidence Through the Want Ads

SPEC. ANNOUNCEMENTS

FISH DEALERS
In Your Locality

WHOLESALE—BOSTON

JOHN MANTIA & SONS CO., INC.
251 Northern ave., Boston, Lib. 1078

F. H. JOHNSON & CO.
114 Faneuil Hall Market, Dep. 2277

BOSTON

MARRISON AVE. FISH MARKET
176 Harrison Ave., Boston. Hub. 2625

S. MANTIA & CO., INC.
72 Atlantic Ave., Boston. Cap. 2626

J. A. SANDERS CO., INC.
A Union st., Boston. Cap. 7231.

WHITEHOUSE FISH MARKET
47 Salem st., Boston. Lafl. 9158.

LUCAS & TOWNSEND, INC.
122 Faneuil H. Market, Boston. Cap. 6390

WELCH & FISH MARKET
84 Charles st., Boston. Cap. 4350

FINN BROS., 148 Northern Ave., Boston. Han. 3166

BRIGHTON

ARTHUR'S FISH MARKET
276 Washington st., Brighton. Sta. 6877

DORCHESTER

CAPEN FISH MARKET
286 Norfolk st., Dorchester. Lon. 2972

OCEAN FISH MARKET
257 Washington st., Dorchester. Hen. Co. 8145

MODERN RELIABLE FISH MARKET
1000 Blue Hill Ave., Dorchester. Cen. 9040

MATTAPAN

IRVING'S FISH MARKET
1285 Blue Hill Ave., Mattapan. Mas. Sta. 4300

MEDFORD

FARM AND SEA FOOD SHOP
453 Salem st., Medford. Mystic 3668

ANNOUNCEMENTS

4 Hearings

BOSTON, Massachusetts.—On Tuesday, July 31, 1934, at 9:30 A.M., a public hearing will be held in Room 802, City Hall Annex, in reference to the Appeal of ROSE M. HALLERAN, asking to vary the application of the Zoning Law, Chapter 488, Acts of 1924, at premises, 243 Walnut Ave., Wd. 11, in the following respect: Section 4: Permit business (gasoline station with storage and sale of gasoline, oils and grease, signs, tanks, buildings and equipment) in a residential (second) district, or any limitation, extension, change, alteration or modification of any use or method of use as may at said hearing appear as necessary or proper in the premises.

BOSTON, Massachusetts.—On Tuesday, July 31, 1934, at 9:30 A.M., a public hearing will be held in the office of the Board of Appeal, Room 807, City Hall Annex, in reference to the Appeal of GERTRUDE A. CALLAHAN, asking to vary the application of the Zoning Law of Chapter 488, Acts of 1924, at premises, 31 Bay Pleasure st., Wd. 20, in the following respect: Section 4: Permit business (antique shop) as an incidental signs, one-story metal office building, and one-story metal storage of 5000 gallons of petroleum products in a residential district, or any limitation, extension, change, alteration or modification of any use or method of use as may at said hearing appear as necessary or proper in the premises.

Boston, Massachusetts.—On Tuesday, July 31, 1934, about 9:30 a.m., a public hearing will be held in the office of the Board of Appeal, Room 807, City Hall Annex, in reference to the appeal of MARY CRYDDLE, asking to vary the application of the Zoning Law, Chapter 488, Acts of 1924, at premises, 1090 Washington st., Wd. 19, in the following respect: (Section 4) Permit business (group of one-story stores) in a residential district (Sec. 4) Permit front set-backs and also omit required 15 feet corner cut-off or any limitation, extension or modification of use, or method of use as may at said hearing appear as necessary or proper in the premises.

7 Deaths

BALLAM — In East Boston, July 21, William M., (Sr.), beloved husband of Ida M. (Norton) Ballam and son of Evelyn R., Harold A., Mildred E., John and Mary C. Ballam, also survived by his home, 163 Coldridge st., Wednesday morning at 9 o'clock, thence to the Church of the Sea Church high mass at 10 o'clock. Relatives and friends invited. Please do not send flowers.

DONOVAN—In Mattapan, the 22d, Margaret (nee Durney), beloved wife of Timothy Donovan. Funeral from her residence, 70 Burnham st., on Wednesday morning, followed by a solemn mass of requiem at St. Angela's Church at 9:45 o'clock. Relatives and friends are invited. Take Hyde Park bus to Matchewett st., from Mattapan Sq.

FORBES—In West Roxbury, July 22, Anna T., nee Cunningham, wife of Orvie A. Forbes, formerly of Worcester and Somerville. Funeral from residence, 348 Lagrange st., Wednesday morning. High mass of requiem at St. Theresa's Church at 9 o'clock. Relatives and friends respectfully invited.

GRIFFIN—In North Easton, July 22, Ann E., nee Mahoney, beloved wife of Thomas Griffin. Funeral from her home, 8 Kent st., Wednesday at 8:30 a. m. High mass of requiem at St. John's Church at 9 o'clock. Relatives and friends invited.

10 Funeral Directors

Graham Funeral Service
3710 WASHINGTON ST.
Special Funeral $125 Non-Sect.
Special Powered Metal Casket, $214
Other Available Funerals, $75 Up

T. F. Callahan Wm. J. Cassin Quality Service, Charlestown, 60 Warren St. Chas. 0748

"FISHERMAN'S LUCK" CONTEST WINNERS FOR FRIDAY, JULY 20, 1934

1. James D. Harris, 206 Atlantic Ave., Beachmont.
2. James A. Desmonds, City Hall Annex, Boston.
3. Mary Smith, 69 Dixie St., Hyde Park.
4. R. M. Langue, 73 Clifford St., Roxbury.
5. Bernard Alparin, 62 Gorham St., Dorchester.
6. Rose Ann Cameron, 291 Wood Ave., Hyde Park.
7. Roy Williams, 34 Ballou Ave., Dorchester.
8. John L. Bennett, 41 Butte St., Newton Upper Falls.
9. John Bartlett, 2 Warwick st., Medford.
10. Eugene Pirie, 18 Wabon st., Quincy.
11. Fred K. Jenne, U. S. Naval Hospital, Chelsea.
12. Jack Jaworski, 22 Parker St., Everett.
13. Edward A. Lovejoy, 16 Laurel St., Belmont.
14. Thomas L. Shonard, 22 Southern Ave., Dorchester.
15. R. W. Stiles, 23 Granfield Ave., Roslindale.
16. Ruth S. Steele, 711 Washington St., Dorchester.
17. P. A. Lowden, 28 Wren St., West Roxbury.
18. Dan D. Clinton, 16 Binks St., Wellington.
19. John Bennett, 52 Dexter St., Medford.
20. E. Bonaventa, 32 Bedford St., N. Braintree.
21. Wm. and Jessie, Box 44, Howard St., Bath.
22. Harry A. Sawyer, Jr., 7 Clen-wood Terrace, Malden.
23. Alice N. Irwin, 76 Alpine St., Longmeadow, Mass.
24. C. Gallant, 205 Highland Ave., Wollaston.
25. Thomas W. Cahill, 718 Little Bldg., Boston.

ANNOUNCEMENTS

8 Special Notices

'FISHERMAN'S LUCK' CONTEST
See Thursday's
BOSTON AMERICAN

BOSTON SPAGHETTI MFG. CO.
SPAGHETTI-MACARONI
16 CROSS ST., BOSTON. CAPITOL 3972

19 Beauty Aids

GET THE PENTHOUSE HABIT
... and save money. Highest type of ... EVERY-THING 'N' ANYTHING ... **25¢**
Shampoo, Wave, Manicure, Facial and Permanents, 19 Temple Place, Rm. 612-614, Hubbard Bldg.

Lucy Beauty Shoppe, expert Frenzie Permanent Waves, $3.50 up. Specialty, Eugenia Hair Coloring. 1475 Washington St., and you look like a PENTHOUSE in Boston's largest. For appts., Dev. 8478.

ELECTRIC NEEDLE SPECIALIST
HAIR removed, No pain or scars.
Physicians' references Miss Mollie Rapport
125 Tremont St., Boston, Rm. 310. Hub. 7086

FACIAL BLEMISHES
—moles, warts, superfluous hair, permanently removed. Specialty of Mme. Shattuck, Graduate Nurse, 18 Winter St. Rm. 706. Hub. 4130

ACNE-BLOOD DISEASES
TREATED BY THE LATEST METHOD
VACCINES USED WHEN NECESSARY
Dr. W. Mulcahy, M.D. Hrs. 10-3
Nights $1.00. Sundays $2.00. Inquiring "for Bob." Eye-Glass Factory, 4 Summer St., near Park Sq.

EMPLOYMENT

60 Employment for Women

THE UNION HOSPITAL SCHOOL OF NURSING Lynn, Massachusetts, offers to young women between the ages of 18 and 35 a three years' course in the art and practice of nursing. For further information, address DIRECTOR OF NURSES.

HOSPITAL trained nurses, all kinds, inexperienced, experienced. Positions available everywhere. Registry, 1 Appleton st., Boston. Kenmore 145-228 W. 45th. New York.

HOSPITAL trained Red Cross operator at once, 779 Adams st., Dorchester.

MOTHER'S Helper, not under 21, prefer one in need of home, $5-$6. Apply 2-4 Wed., Thurs., and 300 Beacon st., Boston, 2nd fl., or call Fri., 10 a. m. to 1 p. m. Kenmore 6100.

61 Employment for Men

Salesmen 21-50 If you can meet people, like to talk, and want to work you can earn from $5 to $15 daily. Special duty men. Answer quick as to history. Real Silk, 164 Stuart st.

Butler's Agency, men, train barbering, one week; call or write. 8-10 Boylston st., Boston. Room 500. Washington St.

FURNITURE, stoves, rugs, trunks, mirrors, private cons., $3 month, 3 mos to pay; unredeemed pledges. Medford Storage Co., 141 Main St., Mystic 0047.

62 Positions Wanted by Women

BOOKKEEPER-secretary, college graduate, secure responsible position offering adequate salary and good future. Col. 2909.

FINANCIAL

70 Money to Loan

LET PILGRIM PLAN
Solve your money problems
See Us Today!
AUTOMOBILE **LOANS**
FURNITURE
$50 to $1000. Up to 99 months to repay. One day service. Legal rates. Privacy. Less under State supervision.
PILGRIM ACCEPT. CORP.
24 School St., Boston
Rm. 601, 4th Floor. Capitol 7243

LOANS
BUSINESS—SALARIES
AUTOS—FURNITURE
ACCTS. RECEIVABLE
License 238
COLEMAN FINANCE CORP.
141 MILK ST. HUBBARD 3253

20 Beauty Instruction

VIVIELLE BEAUTY SCHOOL
Thorough training in every branch; expert teachers; 8 weeks' course $30. Easy terms. Diplomas by cash. Send for circular. We help place students. 327 Tremont St. Room 503. Dev. 7634.

21 Professional Services

ANGLO SWEDISH MASSAGE
241 West Newton st., Boston 1083.

ALCO-CREAM shampoo by grad. 580 Commonwealth Ave., Apt. 2. Ken. 6000.

SWEDISH massage and rubs, by Grad. Call Longwood 0387 for appointment.

24 Dancing

Prof. Lerner Teaches You Quickly!
3 HOURS Lessons $1 Latest Ballroom Steps. Tango, Tap Classes. Private and class. 10 A. M. to 12 P. M. evgs. 535 MASS. AVE. AT HUNT. CIRCLE 9248

BALLROOM LESSONS 4 for $1
MY REPUTATION IS YOUR PROTECTION
PROF. RITTER 379 Tremont St., Boxes. 7330

24 Dancing

15 PRIVATE LESSONS $5
UPTOWN SCHOOL—MODERN DANCING
330 Mass. Ave. at Hunt. Tel. Cir. 9068
Newest Steps, Fox-Trot, Waltz, Tango, etc.
BEGINNERS GUARANTEED TO LEARN HERE
ADULT BEGINNERS A SPECIALTY. ANY TIME
Boston School, 3 PRIVATE LESSONS $1
1324 Mass. Ave. Cor. Boylston

26 Where to Dine

Finn's Sea Grill 956 W. Broadway, Rte. 1, Revere Beach. Rev. 0130

Carson Inn SHORE DINNERS
Front St., Scituate
Ponkapoag Inn, Canton, Route 138. Dine. Dance. Tel. 0833-M

NARDINI'S ALWAYS OPEN
CONCORD N. H.

KING MIDAS DINER Route 28, Cor. Bourne Rotary

Bradley's LEXINGTON JUNCT. Route 2-128 CLAMS, SANDWICHES, LUNCHEONS

Fitch's Tea Room 25 So. Main st., Concord, N. H.

Chas. Devlin's Sportsman's Tavern, Lunches 102 Canal St., Boston. Laf. 9033

27 Where to Buy Liquor

Copley Wine Co. Telephone orders promptly delivered. Kenmore 1414. 1475 Comm. Ave. Boston

34 Bus Trips and Tours

BUSES FOR HIRE, GO ANYWHERE, SEVEN HILL FARMS, BLUE HILLS AVE.

36 Dentistry

Full Upper or Lower Plates, $10
$20 VALUE. Also Dr. LIBBY 1ST
DR. SHAW, Mgr.
Graduate of Latest Lyman's Dora Stars

EXTRACTIONS painless, 1-2 teeth, $1; up; crowns, bridge, Dr. G. A. Cummings, 79 Warren st., near Dudley St., Ro., Gar., 6090

38 Dermatology

Moles, Face Sag, Wrinkles
Age All Facial Defects Corrected. Hours 10-6, Sun. 11-2. Est. 25 Yrs.
E. P. REID, M. D.
100 Boylston St. 10th Floor
Hub. 1028. Hours. 1389

41 Medical

FREE, X-RAY
Examination, consultation and trial treatment absolutely FREE of all kinds. Call before August 1st. The X-ray and electricity used in this office are truly accomplishing wonders in disease of every description. Dr. Daniel J. Walsh, M. D., 18 Division st., Somerville. Office hours: Mon., Tues., Thurs., and Sat. 9 A. M. to 8 P. M. Wed., Thurs., and Sat. 9 A. M. to 12 M. and 1 to 5 P. M. Sundays and Fri., 10 a. m. to 1 p. m. Somerville 1200.

FINANCIAL

70 Money to Loan

NEED MONEY?
LIB. 8087
Single and married persons may obtain financial assistance here in a friendly manner. Your automobile, furniture or note accepted as security. Small weekly or monthly repayments. Courteous service within 24 hours. Come in . . . write or phone.
DEXTER F. THOMAS, Mgr.
Colonial Budget Plan, Inc.
333 Washington St. Boston
Suite 202 License 152

LOANS
FURNITURE AUTO CO-MAKER
UP TO $300
24 to 48 HOURS
Get in touch with our nearest office . . . tell us how much you need and how soon you need it . . . and leave the rest to us!
A Choice of 4 Loan Plans; and 20 Repayment Plans!
Come in—Write—or Phone
INDUSTRIAL BANKERS, Inc.
BOSTON 73 Tremont St. Lat. 5332
2nd Floor, Tremont Bldg. License 22
CAMBRIDGE 552 Mass. Ave. Kirk. 2800
Cor. Pearl St. License No. 3554
CHELSEA 417 Broadway Cha. 2264
Room 2, 2nd Floor License 1593
DORCHESTER 765 Dudley Sq. Col. 5373
2nd Floor, Uphams Corner License 66
EVERETT 473 Broadway Eve. 0144
2nd Floor License No. 3557
MEDFORD 11 Riverside Ave. Mys. 1036
2nd Floor, Cotrell Bldg. License 1593
NEWTON 313 Washington St. New. 5183
2nd Fl., Washington Bldg. License 203
LOWELL 150 Dutton St. Lowell 3500
2nd Fl., Parke Snow Bldg. License 193
ROXBURY 823 Harrison Ave. Lib. 1490
2nd Fl. Tremont Bld. Bldg. License 205
INDUSTRIAL BANKERS, Inc.

PERSONAL LOANS
WITHOUT ENDORSERS
ON FURNITURE, AUTOS, NOTES
Borrow $50, pay back $3 monthly
Borrow $100, pay back $5 monthly
Borrow $200, pay back $9 monthly
Borrow $300, pay back $12 monthly
On Principal with Charges at Lawful Note for the actual amount of days you use money.
NATIONAL Loan Society
24 SCHOOL ST., BOSTON
LAFAYETTE BLDG.
689 MASS. AVE., CAMBRIDGE
PORTER BLDG.
1 SALEM ST., MALDEN
MALDEN 0686
Licenses 32—111—113. Respectively

GLOBE Phone LIB. 7368
Personal Loans
—on autos, trucks and furniture without endorsers. Quick service. Repay to suit income. Lawful interest only on unpaid principal. Write, call or phone
License 142 437 Park Sq. Bldg.

HOUSEHOLD LOANS
$30 to $300
Loans $30 to $300. Quick service. Only husband and wife sign. Come in, phone or write.
HOUSEHOLD Finance Corporation
TWO OFFICES:
8th Fl. Globe Bldg. 34 Washington St. Lib. 7368
Ent. 39 Temple Pl., Lib. 6836, Licenses No. 208

110 Tremont St. Liberty 2212
4th Fl. Nichols Bldg. State 1 Licenses 723

LOANS
Made to wage-earners and salaried workers with endorsers. Loans made anywhere without endorsers.
BOSTON MORRIS PLAN CO.
709 Washington St. Boston
Roxbury and Cambridge

BANKERS FINANCE CORP.
LOANS on Autos Stocks Furniture
18 Tremont St., Boston. Rm. 301
LAF. 0810 License 238

AUTO and TRUCK LOANS
AMERICAN FINANCE CORPORATION LICENSE 33
Room 727 Park Square Bldg. BOS. 1933

LOANS
AUTOS—FURN.—STOCKS—BONDS
REPUBLIC DISCOUNT CORP.
372 Boylston st., Boston Bldg. License 131
MR. MORRISSEY Tel. Liberty 3650

BUS. OPPORTUNITIES

72 Business Opportunities

OPPORTUNITY is sure knocking now! Lunch and dinner business, only place in town, on State line between N. H. and Mass. Fully equipped, 8 rooms, suitable for owner. 65 here N. H., 25 here Maine. Write Estate of N. H., Lynn Post Office, Lynn, Mass., for appt. to see property.

INCOME, room over store for living quarters, 2 rooms, bath, rent $20. Also 3 rooms, toilet, rent $12. Both newly painted. State road, four miles, Saugus. Big pool room and lunch business, also ice cream business. Will sell or lease. Address Box 2675, Boston American.

DINING CAR
FOR SALE—28 Steel Worcester type, 1931, 5 ft. 6 in. wide, 10 ft. 6 in. long. Will take your old car in trade. Can supply financing if desired. Call Mr. Hall, Hub. 1000.

GROCERY STORE FOR SALE—Good location, large reasonable rental. Write Box 2675, Boston American.

REAL ESTATE MARKET

75 Houses for Sale

West Roxbury 6 rooms, all conveniences, garage, $5,500. Inquire 1 Bellevue st., West Roxbury.

SELL COMPLETE, $45
Large list and best in the town. Dole Bros. Heating, Plumbing, Tennis Ave. above Brighton Sq. Sta. 0200.

DORCHESTER—Single house, 7 rooms, all modern, $5,500. Inquire 6 Pearl st.

IN BATAVIA st.—6-room colonial house newly remodeled, redecorated, $65. 20 Batavia st. Open for sale, or see Mrs. Daniels at No. 16.

85 Unfurnished Apartments

Beachmont, Revere
BROOKLINE $35-$45 small brand new apts., 568 Whitney st. Kenmore 6100.

BEST 5-room cuff, South End, $22; in the Colonial period, $25. Hub. 3574.

BACK BAY—Opposite Art Museum, sunny suites, four rents, $58. Hub. 1000.

BACK BAY—5-rm. apt., all white, A-1 condition, greatly reduced, 17 Gainsboro st. Ken. 6000.

BEACHMONT—5-room apt., $30. Hot water heating, min. station; $5.50 wk. 20 Bay View Ave. Rev. 0130.

BRIGHTON—6-room unheated apartment with large pantry, containing white enamel tray, refrigeration. Also garage. Lat. 2480.

BRIGHTON—All owners 5-rm. apt., good section, tile bath, all imits., 2 min. cars; back grades. Stu. 7400.

BROOKLINE—5 rms., best location, try to plumber doing spare-time repairs. Long wood 7000.

CAMBRIDGE—4-rm. apt. in quiet section, unfurnished, $30. Inquire 2 Fayerweather st., corner Mt. Auburn. Tel. Per. 0800-M.

CAMBRIDGE—3 rooms, newly renovated, cool, modern, steam heat, reduced to $40. Commonwealth 0317-J.

CAMBRIDGE—3 Cutten St., 4 rooms, attractive, mod. heated, reas. Eve. 0524-J.

CAMBRIDGE—6-rm. mod. apt., each piazza; handy, quiet. Porter 2066-J.

DORCHESTER—2 fine rooms, apts. in good locality, new plumbing and newly renovated, clean from top to bottom, $20 and $ 26 St. Jane st. 10 Percival st.

DORCHESTER, 5 rms., all conv., 1st fl., 2 pchs., fine loc., adults. Tal. 4264.

DORCHESTER—Single house, reduced rental. 26 Mallon Rd. Geneva 9720.

EVERETT—5-rm. mod. apt., gar., back piazza, screened, $35. Inquire 6 Hancock st.

JAMAICA PLAIN—Pond section, 4 rms., apt., living rm., fireplace, beautiful neighborhood, $35.

MEDFORD—Lovely, 5-rm. apt., newly renovated, fine res. Mys. 1036.

NEPONSET—5 rooms and bath, $22. 600 Neponset Ave. Dor. 0800. Open 9 to 5.

NEW YORK—If you contemplating living in New York write to Jean Hemme, the Lucerne Apartments, 201 West 79th street, 1836 Broadway New York City. She will be glad to send you one of the finest apartments available at whatever rental you are able to pay.

ROSLINDALE—Heated 5 rooms and bath, range, screened, $40. Res. 0693.

ROMFREVILLE—3 private rooms in residential dist., first floor and newly refinished and redec., $35. 15 Whitman St.

SOMERVILLE—3 rooms, all imple., reasonable. 2nd fl., $16 month. 46 Gilman Sq. Somerset 1686.

SOMERVILLE—Near Sq., 4 rms., lower apt., rent, dist.; sunny, airy, cool, all mod. imple. References required. $32. Som. 1056-W.

SOMERVILLE—Spring Hill, 5 rms., hard float fls., convenient. Som. 0063-W.

RENTALS

85 Unfurnished Apartments

CHARLES A. MALLEY, Inc.
1940 Commonwealth Ave. Apt. Agt. Allston
Luxury apartments, Allston and Brighton; 4 rooms, refrigeration; parking $3 to $12.50. Financial Center, Brighton and Allston.

IDEAL APARTMENT
Furnished rooms and housekeeping apartments. Inquire 1 Bellevue st., West Roxbury.

AMBASSADOR HALL APTS.
FURNISHED—UNFURNISHED 1-2 rms.
14 Ivy St. Hunt—KEN. 1033

SOUTH BOSTON—5 rms., 1st fl. 2-fam. hse., newly renovated, $30. Inquire 2 Ellery st.

STONEHAM (Boston line)—Modern sevenroom apartment, steam heat, garage. Stoneham 0332-M.

WINTHROP—5 A month St., 4 rms., all private, steam heat, g. h.-h. in water, free parking. Win. 1800.

WINTHROP HIGHLANDS—4 rms., mod., 1st fl., all conv., steam heat, gas, $38. Win. 2284-J.

W. Somerville 3 Rooms—Reception Suite—L. F. Refrigerator—Hot Heat Garage Set—Modern Imple. Som. 2400.

18 LAVINIA ave., 4 rooms, bath, $4.50 week. Inquire basement, 30 Bay State rd.

86 Furnished Apartments

RIVERSIDE Apartment Hotel
HEAT, furnished suites on Charles River, at Riverside, Newton; reasonable rates; convenient to Boston by Highland car or bridge. LAF. 4276.

BRIGHTON—Top of House of Style 1, Pleasant side, well shade, all conveniences, $40. Inquire 1 Bellevue st., West Roxbury.

CAMBRIDGE—3 rooms, all to-gether, $40. Inquire 2 Fayerweather st., corner Mt. Auburn.

87 Houses for Rent

CAMBRIDGE—Beautiful 10-rm. house, all conveniences, garage, $75. Inquire 1 Bellevue st., West Roxbury.

88 Summer Camps and Cottages

China Lake Maine
$15 week. $60 month. Completely furnished 6-room cottage, Commonwealth 4268

WINTHROP BEACH—Furnished 6-room cottage, all conveniences, $60 month. Win. 1800.

88A Summer Guests

Bellevue Hotel, Beach Bluff, Swampscott, Mass.
29 week choice food. Write, booklet. Tel. Swampscott 0200. Under new management.

Winthrop Rooms, all furnished in 10-rm. house, $5 week. Win. 1800.

Pleasant Pond Park Wood Centre Town
House 1-A

Pine Island Park BOTEL, PICNICS, Route 1, Dracut, Mass. Dracut 9-13

NEW FOUNTAIN INN—Marblehead on the edge of ocean. Dinner, meals. Tel. 950.

TOWN OF HULL, MASS.
New improved vacation center.

89 Rooms for Housekeeping

CAMBRIDGE—Two rooms newly redecorated, running water, one has large kitchen closet, $20. Inquire 1 Bellevue st., West Roxbury.

CAMBRIDGE—2 rooms, kit., bath, $7 week. Inquire 1 Bellevue st., West Roxbury.

CAMBRIDGE—3 rms., private bath, everything supplied, $5 wk. Inquire 1 Bellevue st., West Roxbury.

CAMBRIDGE—3 rms., private bath, everything supplied, $5 wk. Inquire 1 Bellevue st., West Roxbury.

DORCHESTER—96 Alexander st., 3 unfurnished rooms, kitchenette, bath, $6.50.

JAMAICA PLAIN—Lister st., unfurnished, 3 rooms, bath, rent $7, gas, light, 22 West Ave.

MARLBORO—Kit.-Cabinet sunroom, 3 rooms, bath, $6.50 week. Inquire 1 Bellevue st., West Roxbury.

WALTHAM—3 rooms, kit., $15 month. Inquire 1 Bellevue st., West Roxbury.

218 WEST NEWTON ST. Large front room, suitable for business, $5 week. Ken. 6000.

90 Rooms in Hotels

THE HOTEL PRINCETON
1275 Commonwealth Ave., Boston
Delightfully situated. 5 min. cars
with bath at Everett Sq. Subway-Elevated Sta. Rates $7 up. Booklet. Mgr. Station 8600.

91 Rooms with Board

EXCLUSIVE HOME
Suites, 2 lovely bdrs., rm., breakfast optnl., $7.50 up. $8.50 extra. Hunt. Beacon 5051-M.

CAMBRIDGE—Large front sunny, airy rm. with board. $30 handy 70 Norfolk st., Mass. ave. cars. Kirk. 1000.

CAMBRIDGE—Single room, sunny home, $5 week. Inquire 1 Bellevue st., West Roxbury.

92 Rooms without Board

FOR YOUNG MEN
ROOMS—Single and double, including shower baths, swimming pool, gym, tile, marble baths, radio in every room, lounge and other features. Y. M. C. A. program features and activities. Rates $5 up per week. Apply YOUNG MEN'S CHRISTIAN ASSOCIATION, 316 Huntington Avenue.

MELROSE In single, double—en suite and connecting rooms, for refined middle-aged gentlemen who would appreciate a home atmosphere. Melrose 1528 eves. 1248 daytime.

BACK BAY—Lovely rooms in private apt., home privileges, $7 week. Inquire 1 Bellevue st., West Roxbury. 2 Commonwealth 1148.

BACK BAY—Nr. Public Gardens, rm. and top floor elevator, outside airy, sunny rm., $7 week. Ken. 6000.

DORCHESTER—Pleasant, sunny, airy rooms, in private home, $4 week. Inquire 1 Bellevue st., West Roxbury.

DORCHESTER—Single rooms, in private home, 4 baths, garage, parking. Dor. 0042.

DORCHESTER—Large room, suitable for 2, in private home, $6 week. Inquire 1 Bellevue st., West Roxbury.

DORCHESTER—1 or 2 rooms in private home, all conveniences, $5 week. Inquire 1 Bellevue st., West Roxbury.

DORCHESTER—Large double room, in private home, large airy rooms, reas. High 9928.

DORCHESTER—Pleasant, airy, single or adjoining rms., private home, Tal. 0052, eves.

DORCHESTER—Large double rm., nicely furn., private home, all conveniences, $6 week. Inquire 1 Bellevue st., West Roxbury.

MILTON—Finely furn. rm., in private home, all conveniences, $5 week. Inquire 1 Bellevue st., West Roxbury.

ROXBURY—Large, sunny, airy front room in apt., all conveniences, $5 week. Inquire 1 Bellevue st., West Roxbury.

WINTHROP—47 Lewis ave., one large room, 2 other rooms, $4 up. 5 min. to beach. 22 sagamore ave.

426 MARLBORO st.—Private home, large, sunny rooms, private bath, free use of piano; pleasant, single room, $6 week.

RENTALS

93 Children Boarded

EXPERIENCED mother will board infant or older child, excellent care. Mys. 1278-W.

MELROSE High—Children's home, country home, excellent care. Mel. 0992-W.

WANTED—Infant with up. Mrs. Beard, 31 Hamilton st., Kenmore 0379.

WANTED—1-2 children, country home, seashore; mother's care. Rs. Braintree 0404.

WANTED—Infant or child, where age, near schools, churches. Melrose 0994-W.

94 Homes for Invalids

HOME for aged, convalescent, invalids, large grounds, quiet, surroundings, reasonable rates. Call 2500 Beacon st., Newton 1078.

94A Moving—Trucking—Storage

LOAD starting from New York or Newton, Conn., arriving Boston, Monday. Bost. 0390-W.

MISC. FOR SALE

Certified Bargains

ASPHALT SHINGLES
COLORS QUALITY SERIES
17 in. 7 sq. 5 sq. ft.
Other Styles as low as $2.50
TRIUS & SHEPARD CO. Established 1870
Yard 79 Gibbens St. Tel. Mystic 2650

BRAKES Tested-Officially-Free **HARVEY'S**
1355 Boylston St., KEN. 8788

101 Furniture—Household Goods

EMPIRE SOFA $30. PHONE CENTRE NEWTON 4300

WICKER furn., repaired and upholst., all kinds of seating. 70-B Pitts. Ave. Ken. 8500

102 Refrigerators

36 Cubic ft. Seeger refrigerator with Kelvinator unit. Must sell immediately. Call Commonwealth 1141.

FIRE DISPLAY case, new, 1934 Majestic, 8 ft., 36-lbs of the best masonry. 9 St. Mihiel st. 976 River st. R. F. 0058.

104 Musical Instruments

THINK of it! An upright refinished and guaranteed for $25 and terms to suit your purse. Chance Plan. We have 5 from which to choose.

BLAKE'S HAN. 0088
475 Washington st., Boston

106 Farm and Dairy Products

BILLINGS Cumberland Farms, 8 Mystic st., Arlington. Arl. 0148.

110 Oil Burners

UNTIL Aug. 1, range burners $5 month; guaranteed 5 years. 28 Portland. Lan. 0800.

Modern Mfg. Co., 33 Summer St., Lynn. Brea. 6702

112 Jewelry and Diamonds

GOLD
Cleaned by U. S. Treasury to pay old gold. Pay highest prices for old gold, silver, platinum, coins, etc. Call or write. JASON WASHINGTON, 2nd floor, 370 Washington st.

GOLD 48 years of Quigley bearing a reputation that can relieve an HONEST person of his gold. Quigley's, 2nd floor, 370 Washington st.

CASH
Gold Reclaiming Corp. of America
131 Clarendon st., Boston Bea. 0800

Do You Want Full Value For Gold?
Call 0140—and get cash. Hammond—Silver—Platinum—Diamonds—Watches—Jewelry. 2nd floor, 370 Washington st.

CASH FOR GOLD, SILVER
LOANS on Diamonds, Watches, Jewelry. 31 YANDELL & SON, 295 Wash. St. Bos. 0140

WHY pay higher prices for your diamonds? Buy direct from the cutter. Save 30 to 50%. Open evenings. 84 Bromfield st.

WARNING—Do Not Sell Your Old Gold or Jewelry to Anyone Having a Free Appraisal at 1. J. D. SEIDLER, 333 Washington st., Room 1216. Lib. 8132. 333 Wash. St. Building.

Old Gold Pays Higher Prices Than Ever Before. Open Evenings. 279 Wash. st. Bos. 0140

HIGHEST CASH prices paid for old gold, silver, platinum, diamonds, watches. C. Oakes Jewelry Co., 2nd floor, 370 Washington st.

BEST PRICES: Gold, Diamonds, Silver, Platinum. 2nd floor, 387 Wash. st. Boston

118 Auction Sale

AUCTION SALE of HOUSEHOLD FURNISHINGS and ANTIQUES
on the premises of EDWIN A. PARKER, Main st., Hingham, Mass., on Wednesday, July 25, 1934, at 10 A. M.
Consisting of the furnishings of three residences, including antiques and modern; glass and china; linens; 1 will sell at auction at 10 A. M. Wednesday, July 25. Sale will take place upon the inspection Friday, July 27, 2 to 5 P

LARGEST EVENING CIRCULATION BY MORE THAN 80,000

BOSTON EVENING AMERICAN

TUESDAY, JULY 24, 1934

LARGEST EVENING CIRCULATION BY MORE THAN 80,000

Our Uniforms for Americans Only

AMERICA ought to keep out of foreign entanglements and keep foreigners out of our affairs.

American citizens should support this stand by keeping themselves out of the uniforms of foreign military, semi-military or any other kind of militaristic organizations.

They should also insist that foreigners keep their military or militaristic organizations out of this country.

An organization with a clearly military slant, such as the one headed by Hubert Schnuch and described by him before the Congressional committee investigating Nazi activities in this country, has no rightful place in the United States.

This powerful committee is headed by Congressman John McCormack of Boston.

Members of the Friends of the New Germany, organized throughout the United States in forty local units, drill under a foreign flag, in foreign uniforms, with foreign slogans, to the tune of orders in a foreign language. Only veterans of the army and semi-military organizations of a foreign nation are permitted to be members.

It makes no difference that the organization is German. It does make a difference that it is hyphenated, militaristic and linked to un-American ideas and ideals.

Americans who want to drill and to wear uniforms have plenty of opportunities to do so. They can join the National Guard, the finest organization of its kind in the world.

They should do so. They should train themselves to keep in readiness to defend our ideals and institutions.

But they should do so in American organizations, under the American flag, with undivided allegiance to America.

Tourist Industry

With summer tourists now spending freely in Massachusetts and the rest of New England, it is interesting to note the exact position of this growing industry.

Thomas Dreier, former Boston leader, now boosting New England from Melvin Village, N. H., supplies us with statistics.

He finds that, owing to the heavy Massachusetts and Connecticut investment in manufacturing lines, recreational property is only three per cent in the Bay State and two per cent in Connecticut.

In Vermont it is eleven per cent and in New Hampshire sixteen per cent.

Our percentages may sound small, but we should not lose sight of the fact that they are important in dollar values. Also holding out great promise for the years ahead.

Mr. Dreier finds that, in the Granite State, almost one-half of the recreational property is owned by non-residents. He sensibly calls for fitting appropriations by our legislatures to advertise our attractions.

Problem of Lawns

Now that Greater Boston has had a taste of a drouth—something that many of us believed could not occur outside the Midwest—numerous suburbs have been forced to place rigid restrictions on the sprinkling of lawns.

To many an office worker that hour with the hose just before it gets dark was the most soothing of the day.

These men may gain a little consolation for the loss of this pleasure from the announcement of a scientist that hosing lawns does them no good.

It barely tickles the roots of the grass, he says.

What is needed is hours and hours of soaking with an automatic sprinkler. But that's forbidden, too! So it looks as though only good rains can turn our yellowing lawns to green again.

Playground for Public

Good news is the announcement that the State has purchased the hundreds of acres of the Breakheart Hill Forest, near the Lynn Fells, and will throw them open before the end of the summer as a playground for the public.

The tract is covered with a fine stand of timber that is in almost primeval condition. There are two large ponds for swimming and boating, and plenty of trails for hiking and headlands and hills for climbing.

The land was purchased from the men who once used it as a private retreat. About all that needs to be done is the widening of the road leading into the Forest from the Lynn Fells boulevard.

Bostonians will be glad to have this fine recreation spot—only a few miles from the State House—at their disposal.

Business Is Better

Numerous authoritative reports are at hand to show business is better.

State NRA director P. A. O'Connell gives cheer with the news that last month showed in Massachusetts a retail sales gain of 10.9 per cent over the like period a year ago.

The general gains are reported on a wide front.

A number of closed mills have been reopened, aiding employment. At Rockland, Me., the granite paving industry, idle two years, has started up again.

Portsmouth, N. H., and Newburyport report additional shoe factories operating. The Clinton Chamber of Commerce finds industrial payrolls 80 per cent above those of a year ago.

Driving Away Fog

Colonel E. H. Green, son of the late Hetty Green, has long been sponsoring scientific researches at South Dartmouth.

Now from this Nature's laboratory, backed by inherited millions wisely used, comes important news.

It is reported that Henry G. Houghton, Jr., a young Massachusetts of Technology scientist, has successfully demonstrated an invention which drives away fog.

Such an invention means that one of the water's most serious menaces has been conquered. Also that air lanes may be kept open to 'plane traffic.

Congratulations to all at "Tech." who have helped to make the great accomplishment possible.

Very Good Investment

File after file of khaki-clad national guardsmen marched in front of Governor Ely at Fort Devens the other day.

Young, healthy, trained, they represented one of the best investments ever made by Massachusetts.

In a country with as small a standing army as that of the United States, these guardsmen are our guarantee against aggressors. They are the officer material around which a great citizen army can be built in an emergency.

They are the State's contribution to the safety of the nation.

By the Seaside -:- Don't Lie in the Sun -:- By T. E. Powers

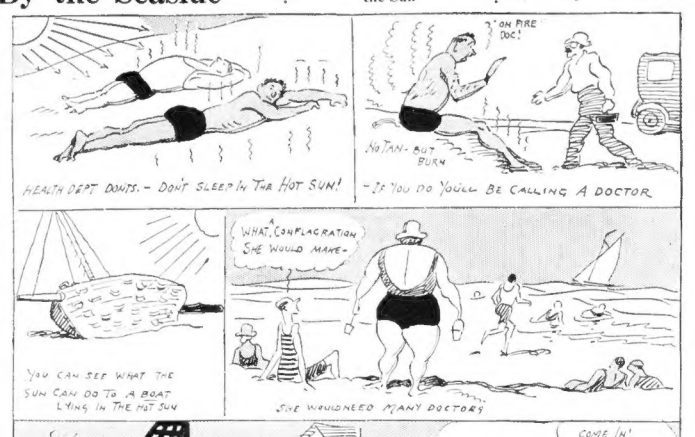
HEALTH DEPT. DOUTS. - DON'T SLEEP IN THE HOT SUN!
"ON FIRE DOC!
NO TAN - BUT BURN
- IF YOU DO YOU'LL BE CALLING A DOCTOR
WHAT, CONFLAGRATION SHE WOULD MAKE -
YOU CAN SEE WHAT THE SUN CAN DO TO A BOAT LYING IN THE HOT SUN
SHE WOULDNEED MANY DOCTORS
COME IN! WHAT DO YOU BUY A BATHING SUIT FOR?
"FAR AS SHE EVER GOES."
HOW TO KEEP SAND OUT OF HIGH SHOES
T.E. Powers

Aviation As Defense -:- By James T. Williams

As the American people, "read, mark, learn and inwardly digest" the conclusions and recommendations of the distinguished committee which has just completed a most comprehensive and painstaking study of aviation as an agency of national defense, they will be impressed by the competency of the chairman and other members of this distinguished committee for the task assigned to them by the Secretary of War, with the hearty approval of the President.

Like the Morrow board, appointed by President Coolidge in 1925 to study "the best means of developing and applying aircraft in national defense," the special air corps committee selected by Secretary Dern had as its chairman an eminent civilian and a majority of civilian members.

EXPERT MEMBERS

For chairman of the committee, the fifteenth federal agency since the great war to make a study of aviation as an agency of national defense, Secretary Dern drafted the Honorable Newton D. Baker of Ohio, President Wilson's war-time secretary of war. Mr. Baker's deep interest in national defense has continued ever since his retirement from the cabinet.

The other civilian members of the Baker committee brought to its deliberations an expert knowledge and extensive experience that effectively supplemented the special qualifications of the five military experts who made up the minority.

In addition to Mr. Baker, the civilian members of his committee were:

Clarence D. Chamberlain of New York, who became an aviator during the great war and served in the aviation section of the army signal corps from 1917 to 1919. This justly famous trans-atlantic flier, aviation enthusiast, engineer and inventor is a man of rare courage, sound judgment and broad knowledge of aviation.

James H. Doolittle of Missouri made a brilliant record as an officer of the army air corps before he resigned to continue his service for aviation as a civilian expert. He was the first aviator in this or any other country to make a landing without being able to see the field as he approached it. He has been awarded the distinguished flying cross with oak leaf.

AVIATION PIONEER

He was the winner of the Schneider trophy race in 1925, the Mackay trophy in 1926, the Harmon trophy in 1930 and the Rendix trophy race in 1931. In the same year he was the holder of the coast-to-coast flying record.

Edgar S. Correll of Missouri is not only one of the earliest of American military aviators but as a distinguished officer of the army corps he was the man who actually formulated the basic principles for the expansion of our two dozen aviators in 1917 to the tremendous force which this country created for aerial activities in the great war.

He became a junior military aviator in 1915, served with the first aerial squadron of General Pershing's expedition to Mexico in 1915-16. During the great war he served at general headquarters of the A. E. F. as adviser to the chief of operations on all that pertained to the use of our air forces in France. He was awarded the distinguished service medal for most excellent service as a member of the United States aeronautical mission and was a member of the air service with the colors has been reinforced since he left the army after the Armistice by extensive service and success in the world of industry.

PRESIDENT OF M. I. T.

Dr. Karl Taylor Compton, president of the Massachusetts Institute of Tecnnology, is an eminent scientist well known to all Americans. He served as an aeronautical engineer in the army in 1917 and was an associate scientific attache of the American embassy in Paris in 1918. Since that time he has been chairman and member of important committees on communications and transit and deeply interested and active in the development of American aviation.

Dr. George William Lewis has been a member of the national advisory committee for aeronautics since 1919 and its director of aeronautical research. His wide acquaintance with the advance of aviation not only in this country but throughout the world qualify him to give invaluable advice about the development of aircraft and aviation instruments, as well as their design, development, testing and production.

4000-PAGE RECORD

These are the civilian experts who, in association with a representative group of military experts, have just completed three months' intensive study of military aviation in particular and the development of aviation throughout the world. They took the testimony of 105 witnesses, representing the best available civilian, naval and military thought on aviation and making a printed record of more than 4000 pages.

Human Side of the News -:- By Edwin C. Hill

One by one the group of national leaders who ruled through Armageddon have drifted out of life, all save a few. Woodrow Wilson, Clemenceau, Briand, Asquith, have gone over the divide, along with Foch and Haig.

Lloyd George announces that he is through with politics. Poincare is an invalid. Of them all only Venizelos of Greece, that man of strife and storm, come now to the age of seventy, remains, as for more than thirty years, the real power behind the visible government of his native country.

One of the last, and certainly one of the most interesting of all the World War statesmen is Eleutherios Venizelos.

Most of his World War contemporaries have passed on, but Venizelos remains and remains as always—the shrewdest of politicians and the most formidable of fighters. What storm, what defeat and triumph have been crowded into his years!

WINNER OF PRAISE

Woodrow Wilson said that Venizelos was one of Europe's greatest statesmen. Long before the war, Clemenceau said he was a commanding figure.

When Constantine, the onetime Grecian king, was in exile, he declared Venizelos to be a "dictator worse than Lenin." Count Sforza, the Italian diplomat, remarked not long ago that he was the most beloved and the most hated man in his country.

Several attempts have been made to assassinate him. One occurred in 1920 shortly before his defeat at the polls. He was shot and seriously wounded while waiting for a train in Paris. Venizelos was first made premier in 1905 and he was premier in 1913 when King George died and Constantine succeeded him.

At the outbreak of the World War, the king, who had married the Kaiser's sister, believed Germany would win and favored neutrality. Venizelos urged support of the Allied cause, resigned and formed an army to fight the Turks and Bulgars.

His provisional government at Saloniki was recognized by the Entente and, when peace came, Greece got the Aegean Islands, all of Thrace and sovereignty over Smyrna.

The Allies forced Constantine to abdicate in 1917. His son, Alexander, who succeeded him, died in 1920 of a monkey's bite. A plebiscite in 1924 determin d that the monarchy should be succeeded by a republic.

One diplomat has said that Venizelos exerted the legendary power of a charmer, a siren, during the peace conference. Wilson listened with the greatest interest to his hopes for the fulfillment of Grecian aspirations. Lloyd George and Clemenceau gave intent ears.

In detached moments, Venizelos buried himself in the Odes of Pindar. A few years later he was in exils and political eclipse. But he emerged again in 1928 to assume Grecian power.

He is a rather lean and wiry man. His gestures are suave. There is vigor in his 70 years. He wears a black silk cap over his bald head. His white beard is well-groomed.

Alertness and will-power radiate from large dark eyes behind thick lenses. They say the letters he addresses to his political foes are his best writing.

But Venizelos smiles seldom and laughs less. There are no coffee-house jokes about him. He is serious, logical, outspoken and unbending, even in danger. Once when a mob threatened, he refused to deliver an address in defense, saying:

"If you once show the crowd that it can influence you, it will always insist upon making use of this damnable prerogative."

They say he is a man of paradoxes; that while he is Greece's greatest statesman, he is her poorest administrator; that he is vain, yet detests flattery, that greedy for power, he has been the most unselfish of dictators.

"Reverses," he once said, "are merely accidents on the road to success. In fact, a statesman can veritably thrive on defeat. He can withdraw for a time from public life and wait until people get tired of their present rulers."

He is married and lives in a mansion in Athens. But often he returns to a simple, rustic house in Crete, the island of his birth.

There he lives in a lonely way, the life of a sage, pondering the world and reading his favorite classical author, Thucydides.

Copyright, 1934, for the Boston Evening American

Marry-Go-Round

By Helen Rowland

IN LOVE WITH SELF?

These new young Soviet writers are all "in love with themselves," according to Maxim Gorky, Russian author.

Naturally! Aren't we all? I mean when we are young and feel that we are setting the world on fire. Youth is in love with itself, just as a baby is in love with his own toes.

As a kitten chases its own tail, a young writer is intrigued and fascinated by his own brilliant ideas.

Helen Rowland

And it is good for him, no matter how hard it may be on the rest of us, who are forced to put up with his cynicism or his cockiness.

We have to be in love with ourselves or with what we fondly fancy is our genius, just at first, or we should never have the courage to start anything.

A very young man may not be in love with his charm or his beauty, like Narcissus; but he is quite apt to be infatuated with his astuteness in political matters, his keen analytical judgment of "feminen," his taste in cravats, his line, or his Big Talent for writing. He can TELL YOU ANYTHING!

This is a good, healthy sign; and it is a tragedy, only when it lasts too long. The man who never gets over being "in love with himself," never really grows up.

The writer who lets his success go to his head and falls back in love with himself, soon goes to seed.

To produce his best in any line, a man (or woman) must feel PLEASED with himself—and yet not SATISFIED with himself, if you get what I mean. And that's about as easy as balancing yourself on a slack-wire!

Yet, whether he ever amounts to anything or not, the person I envy most in this world is the one who goes through life always "in love with himself."

That is the only love which will never fail him.

Copyright, 1934, for the Boston Evening American

Daily Bible Text *"The path of the righteous is as the dawning light, that shineth more and more unto the perfect day."—Proverbs iv, 4.*

By the Rev. George S. Fiske, St. Andrew's Mission, Orient Heights.

Copyright, 1934, for the Boston Evening American

An English View of German Situation

Reprinted by Permission from the London Observer of July 8, 1934.

By J. L. Garvin

GREAT but unfortunate people are now more than ever outside the pale of normal civilization. They cannot recover happiness and prosperity, nor true national strength and dignity, until more freedom and sanity prevail.

We shall not cease to hope and strive for their better future. Meanwhile we must distinguish sternly between the helpless mass and the blood-steeped despotism which holds them in its grip.

I.

REVOLUTIONS, LIKE SATURN, DEVOUR THEIR CHILDREN.

We have warned our readers for several weeks that something strange was brewing.

It was supposed that nothing extraordinary would happen for some months. The FUHRER and his most formidable lieutenant decided not to wait. Better make a thorough job while about it and slay on suspicion as well as on evidence.

They resolved on nothing less than a preventive massacre. Potential oppositions—left, right and center—must be beheaded. Rebellious comrades and other men reputed dangerous must be involved in a common doom.

The slaughter took place mainly on Saturday, June 30, and was completed on subsequent days. This ghastly coup was directed by Herr Hitler himself in the South and by General Goering in Prussia.

* * *

Some day the full details will make many a book. Here we must grimly epitomize. Amongst the Nazi leaders shot, three were men who counted amongst the lions of the movement.

Captain Roehm—sent on leave by the Fuhrer some weeks before—was the organizer and commander of the whole army of Brown battalions and could boast in his day of glory that 2,500,000 men were under his orders. He had rendered priceless services to Herr Hitler.

With him perished Heines, the notorious tyrant of Silesia, and of this cruel Sadist the earth is well rid. The first of these men had lived in shameless luxury; the second was alleged to have been caught in infamous circumstances.

* * *

Their deaths were elaborately described as a service to morals. Fudge! From the beginning of the Revolution their immorality was known, flaunted and tolerated. They were finished, good for their old crimes, but for their new politics making for insubordination on the Left.

The third of the more prominent leaders destroyed was young Ernst. Rowmilling commander in Berlin, where hitherto he was an idol of the streets and the admiration of the crowds. He was supposed also to be a sworn ally of Dr. Goebbels, Minister for Public Propaganda and for various kinds of private information.

II.

"MARKSICCAR"—MURDER ALL ROUND

Amongst the strident chants in the well known Nazi songbook is one called, "I Had a Good Comrade." Who will sing it now?

The official versions gave out that Roehm and a number of Group-leaders throughout the Reich were about to meet in Munich for the specific purpose of mutiny. It had not quite come to that. It might have come to that. So they were wiped out in advance.

It was asked of the tyrant of Lucca, "Why have you killed your old friend?" Castruccio replied, "I have killed no old friend but a new enemy."

* * *

It is time to turn to the collateral crimes thrown into "making sweat."

Suspected both of monarchist and democratic proclivities, General von Schleicher, the former Chancellor, was officially murdered out of hand, and his wife died with him, the saddest tragedy of all.

Elsewhere the same fate fell on Gregor Strasser. Though latterly estranged and dissentient, he had been for years the ablest of all Hitler's intellectuals and inspirers, and there was none to whom the Chancellor owed more.

Herr Klausener, foremost among the younger Catholic leaders, was "executed," though he held a high post in the Transport Ministry.

Father Muhler, a priest of well known courage, has perished.

One of Vice-Chancellor von Papen's chief assistants was similarly removed. The dead bodies of three public men well known throughout Bavaria have been found on the moors near Munich.

Few can doubt that nearly 300 victims, representing different opinions, have been included in opinions, have been included in preventive massacre.

* * *

The conscience of the world has been shocked by the temper and method of this promiscuous butchery.

None of the dead had a dog's chance for his life. There was no trial. There was no hearing such as even a drum-head court-martial allows. There was no discrimination as to sentences.

In the majority of cases imprisonment would have been the proper penalty had suspicion been supported by proof. But this would have required some respect for liberty and law; some sense of the sanctity of human life.

No. There was none of the courage of mercy. There was none of the coolness of wisdom. There was only flaming brutality, worse than was shown at the burning of the Reichstag and after.

That deed of blood will stain the pages of history like St. Bartholomew or like the climax of the Reign of Terror before Robespierre came to his end.

III.

"WHITHER GERMANY?"

The universal question in the Reich and the world is "Whither Germany?"

At first the majority of the German people were flushed with optimism. The official dope led them to imagine that nothing but a cleansing process had taken place.

By such signs and whispers as a secret police can suppress, they are gradually learning more of the truth, and, as they learn it, dreariness invades their hearts.

* * *

The tyranny seems at the moment strengthened, concentrated, omnipotent.

We dare to predict that its basis will prove to be fundamentally and irreparably weakened. An imaginative spell is broken. The original Nazi dream is shattered. No new faith of that kind can replace it. "Never glad, confident morning again."

For a month the Brown Army has been dispersed and forbidden to wear uniform. The S. A. will be reorganized in some more selective and compact manner.

But never again can Herr Hitler and his former followers, any more than Dr. Goebbels and his former audiences, look at each other with the same faces or minds. Ghosts, such as henceforth walk between the Fuhrer and his co-dictator, General Goering, are always significant factors in history.

* * *

Herr Hitler's original foundations have collapsed.

To stand at all he must stand more to the Right, which will never love him nor trust him. Far more than ever the Reichswehr, held in reserve, is the decisive factor in the entire German situation.

That it ever will come under Herr Hitler's personal control does not seem probable.

IV.

MORE FREEDOM OR SURE NEMESIS.

Bismarck's giant sagacity has been forgotten by voluble and violent pigmies unworthy to tie his shoe.

Preventive massacre solves nothing. Force is no remedy in economics.

Next Winter is likely to mean more severity with less hope. Austria is totally alienated, and even the return of the Saar is jeopardized. The religious conflicts and the Jewish question never can be settled by Nazi fanaticism nor by anything but toleration.

What is the prospect in that sense? Herr von Papen's Marburg manifesto, in favor of more freedom of conscience and criticism, precipitated events.

In spite of humiliation and outrage he remains for the moment Vice-Chancellor in name only. His appeal will survive. Had it not been for the Presidency and the Reichswehr he would have been killed a week ago like Schleicher.

* * *

Marshal von Hindenburg is 87, and none knows what will come after him.

But even General Goering, who has now become the most powerful man in the Reich, must recognize that violence has shot its bolt.

It is hard to combine more disingenuous political despotism, with social and religious conciliation and with more liberty of thought and word.

But this, and no other, is the task which Herr Hitler must attempt—unless in the long run he is to suffer a doom like that which he has distributed.

Whatever else may happen, peace seems more firmly assured for some years to come. In any case Germany must be left to work out her own salvation.

Stars and Stripes

A Georgia farmer wanted to arrest his neighbor's cow for raiding his pea patch. He claimed the cow was a disturber of the peace.

President Roosevelt, on his return to Washington, will rush through the Great Northwest, famed for its mountains and James J. Hills.

No wonder Russia is buying large quantities of cotton from us. There's so much war-like noise in Europe she needs it to stuff her ears.

During Little Prince Michael's one-man show in Budapest the other day, the future king of Rumania laughed at the wrong time. People are pretty much the same the world over!

The baking code might work all right if there wasn't so much loafing in the job.

Difference between a heat wave and a crime wave is that in a heat wave some people get hot and in a crime wave some people get shot.